THE WEATHER

Probably showers late tonight and Thursday somewhat cooler; light to moderate winds, generally easterly.
Sun rises 6:01 a. m.; sets 7:26 p. m.
Moon sets 7:04 a. m.
High tide 4:35 a. m., 5:02 p. m.
Temperature (11 hours): Maximum 66 at noon, minimum 48 at 7 a. m., average 55.5.
Light air vehicles at 7:58 p. m.

BOSTON AMERICAN

NEW ENGLAND'S GREATEST ALL THE NEWS NEWSPAPER

Circulation Greater Than All the Other Boston Evening Papers Combined

FINAL EDITION EXTRA

VOL. 15—No. 24

Registered U. S. Patent Office.

BOSTON, WEDNESDAY, APRIL 17, 1918

Copyrighted by N. E. Newspaper Co.

ONE CENT

GERMANS DRIVE NEAR IR YPRES

BRITISH RETREAT

LOAN IS CLOSE TO ITS FIRST BILLION

Total Subscriptions of $931,156,050 in Nation, With $91,060,000 From New England

The nation's subscription to the great Third Liberty Loan has boomed forward to a total of $931,156,050 and New England's total is $91,060,000, according to official announcements today.

That the third loan is being absorbed by the people far in excess of the previous issues was indicated in today's reports from the Federal reserve banks to the Treasury Department, Washington dispatches say.

The Chicago bank reported more than 632,000 actual subscribers in the district during the first eight days of the drive, Iowa reports 278,000, Indiana 105,000, Illinois, outside of Chicago, 95,000; Michigan 72,000, Wisconsin 26,000, and the city of Chicago more than 60,000.

In Boston the only change in a program for a big day was the failure of Mary Pickford to appear. This was a keen disappointment to thousands, but the program went forward with a bang, and the loan subscriptions were speeded up tremendously.

Substitute speakers were pressed into service at all the meetings at which Miss Pickford was scheduled to appear, and the meetings went off with enthusiasm.

The reason for Miss Pickford's non-appearance was that she was engaged in a civil suit in the New York courts, and the attorneys in the case would not consent to a postponement of the trial at issue.

GOING "OVER THE TOP."

New England's total of $91,060,000 reported today left but $160,000,000 of her quota of $250,000,000 to be raised in the remaining eighteen days of the campaign. The splendid totals reported in New England for the past three days' work indicated that New England had

Continued on Page 8, Column 3.

LADY SPRINGTIME SMILES ON BOSTON

Miss Springtime appeared smilingly upon the scene today with Boston sharing with Hartford, Ct., the highest temperature in New England, 68, at 2 p. m. At the same time people were shivering at Eastport, Me., and Northfield, Vt., with the thermometer registering only two degrees above freezing. The nation's tip end at Key West, Fla., basked in the sunshine with the mercury at 74.

NEW MEDICAL CHIEF AT BRITISH MISSION

Captain T. A. Watterson, C. A. M. C., who recently returned from overseas duty has taken the place of Captain Theodor Morrison as head of the medical board of the British and Canadian Recruiting Mission. Captain Morrison has been recalled to Toronto for military duty at that point.

The new head of the medical board spent fourteen months at base hospitals in England and six months at base hospitals in France.

Many men have been accepted by the mission for the British and Canadian service since Monday, it was announced today.

Baron Burian Named Czernin Successor; Is a Hungarian

By International News Service.

Washington, April 17.—Advices reaching here today stated that Baron Burian, a Hungarian, has been named as Foreign Minister of Austria-Hungary to succeed Count Czernin. The State Department is without any official confirmation. It is also understood in the entente embassies here that there is to be no change in policy by Austria as a result of the change in ministers.

L. J. McCARTHY, THEATRE MAN, DIES AT 57

Former Manager of Boston Opera House and Boston Theatre Victim of Heart Disease

Lawrence J. McCarthy, Boston's best known theatrical proprietor, and known throughout the country, died today at the age of 57 at the home of his mother, No. 20 Abbotsford road, Brookline.

Mr. McCarthy had been in failing health for several months, and was obliged to give up his duties as lessee and manager of the Boston Opera House, Huntington avenue, more than a year ago. Death came from acute heart failure.

Mr. McCarthy was born in Roxbury and began his career as call-boy at the Boston Theatre in 1877, when but 1 years old. So attentive and faithful was he to duty that in the course of a few years he rose to the position of lessee and manager.

WAS FRIEND OF PATTI.

Mr. McCarthy was a friend of Adelina Patti, Campanini and other great opera stars, and was the first Boston Theatre proprietor to bring many celebrated stage stars to this city.

Many famous actors owe their rise in the profession to the far-sighted wisdom of Lawrence J. McCarthy. He possessed a keen knowledge of human

Continued on Page 2, Column 5.

GERMANY CANNOT WIN, SAYS BAKER

Secretary, Speeding Up U. S. War Machine, Speaks Word of Assurance

By JOHN EDWIN NEVIN,
International News Service Staff Correspondent.

Washington, April 17.—"Germany will not succeed!"

Emphasizing his words in a manner that left no doubt of his conviction, Secretary of War Newton D. Baker, back yesterday from the European battle lines, today declared that the German supreme effort to win a peace by the sword must fail.

The secretary could not reveal military secrets. He could not comment on the present titanic struggle going on in northern France and that little segment of Belgium still held by the allies. But he made it very plain to the newspapermen he greeted today that there must be no doubt felt here of the final outcome.

"Three great armies are fighting with a complete determination that Germany will not succeed," he said.

"These armies will win when the final result is known. The big thing for our united America to do now is to support the war. We must support it financially, with all of our sentiment, with compelling belief and courage. The right arm of America is in France. The rest of us here must support that right arm. We must subscribe to the Liberty Bonds. We must give our warriors the moral support which they must have."

The war secretary made it plain that

Continued on Page 2, Column 5.

American Losses Up to Date

Deaths	Previously Reported	April 16	Tl.
Killed in action	246	2	248
Killed or prisoners	1	0	1
Killed by accident	189	1	190
Died of disease	891	12	903
Lost at sea	237	0	237
Died of wounds	79	4	83
Civilians	7	0	7
Gas attack, suicide, executed, unknown cause	45	0	45
Total deaths	1,695	19	1,714
Wounded	1,783	44	1,827
Captured	43	0	43
Missing	38	2	40
Grand total	3,559	65	3,624

GREEKS PLUNGE IN WAR, ROUTING BULGARIANS

Force Crossing of Struma River and Capture Five Villages on the Eastern Bank

By International News Service.

London, April 17.—The Greek army went into battle against the German allies today, for the first time since Greece entered the war, and won a victory, the British War Office announced today. An important success was achieved in the sector of the Struma river, north of Lake Tachinos in Greek Macedonia, and a number of villages were captured from Bulgar-German troops. The Greeks alone captured five villages while the British captured another.

Forcing a crossing of the Struma early in the morning, the Greeks drove the Bulgar-German forces from five villages on the eastern side.

British troops that were operating with the Greeks occupied the important village of Kumli-Ormanli, eight miles south of the Bulgarian frontier.

"Early this morning the Greek forces crossed the Struma and captured five villages," the official statement said. "Further north the British occupied Kumli-Ormanli."

FIRST 'PORKLESS' BILL FOR HARBORS PASSED

Washington, April 17.—The House passed its first "porkless" rivers and harbors bill this afternoon. The $20,000,000 appropriated by the bill is for only such work as was specifically recommended by the War Department. Only a few new projects were authorized. The principal appropriations being for work at Hell Gate, N. Y.; Key West, Fla.; Charleston, S. C.; Norfolk, Va.; Los Angeles, and on the Mississippi and Ohio rivers. The vote was 296 to 23.

THOUSANDS FALL IN HELSINGFORS BATTLE

By International News Service.

Washington, April 17.—In the fighting which preceded the capture of Helsingfors by the White Guards and their German assistants there were thousands of casualties, a report to the State Department from Swedish sources today stated.

The advices quoted Swedish newspapers under date of April 15 as saying that the fighting lasted for three days, both sides suffering heavily. Very valuable booty fell into the hands of the White Guard. Prisoners of the latter organization held in Helsingfors have all been released.

TODAY'S BANK STATEMENT

Boston bank clearings $50,606,633
Boston sub-treas. credit $1,000
N. Y. bank clearings... $37,319,540
N. Y. sub-treas. debit... 2,285,118

50 Women Lead Drive for Devens Fund at Red Sox Game

This was the big day at Fenway Park for the Boston American's Camp Devens Baseball Fund. A collection for this fund was taken up at the ball game today by a group of fifty women, members of the Boston Professional Women's Club, and Hon. John F. Fitzgerald, former Mayor of Boston, made a speech from the middle of the field.

Mary Pickford, the film star, who was scheduled to go to the game and assist the fund, was not able to appear.

Her Boston engagement for today was cancelled. It was announced by the Liberty Loan Committee.

However, in her place a program of high value has been arranged to take the place she would have occupied at today's game.

The interest in the fund shown by the Professional Women's Club is

Continued on Page 4, Column 4.

Need More Strength?
Build up with Father John's Medicine. No alcohol or dangerous drugs.—Advt.

INDUSTRIALS ARE UP; RAIL STOCKS LOWER

New York, April 17.—Vigorous buying was noted in many stocks during the forenoon. International Paper common was up over 3 points to 36¼. Steel common, after selling at 90¾, moved up to 91¾. United Fruit Copper sold up to 76¼. Baldwin, after selling up to 71 reacted to 70¾. Trading in Marine preferred was small, and after selling at 83¾ it rallied to 93¼. The railroad issues were lower Union Pacific dropping nearly 1 point to 117¾. Chesapeake & Ohio fell to 54¼ and Reading to 79½.

HAIG'S FORCES EAST OF YPRES WITHDRAW TO NEW LINE

In a direct smash against Ypres from the eastward the Germans have forced the British to withdraw slightly This was announced by the London War Office today. At Wytschaete, on the northern end of Messines Ridge, the Germans edged within four miles of Ypres from the south. But the London report announces that the British have made successful counter-attacks in the Wytschaete sector, also that they are again in possession of Meteren village, where the Germans had gained a foothold. Meteren is two miles west of Bailleul.

North of Bailleul the Germans tried to advance, but were thrust back by the British.

Despite the assertion of Premier Lloyd George that "nothing vital has been lost," the peril to Ypres and the British forces is an increasing source of discussion in both Washington and London. Washington dispatches today said that the city was more and more impressed with the gravity of the situation. London, according to latest cables, realizes that conditions have reached their most critical stage since the latest German drive began in French Flanders.

The Balkan zone suddenly came into the war picture today in announcement by the British War Office today that the Greek army, in its first battle against the Germans since Greece entered the war, had won an important victory in the Struma River sector of Greek Macedonia. The Greeks forced a crossing of the river and drove Bulgar-German forces from five villages, while British troops took a sixth village.

By International News Service.

London, April 17.—The British struck back hard against the Germans in successful counter attacks on the northern end of Messines Ridge last night, but were

Continued on Page 2, Column 1.

FOLLOW THE BIG BATTLE FROM THE MAP

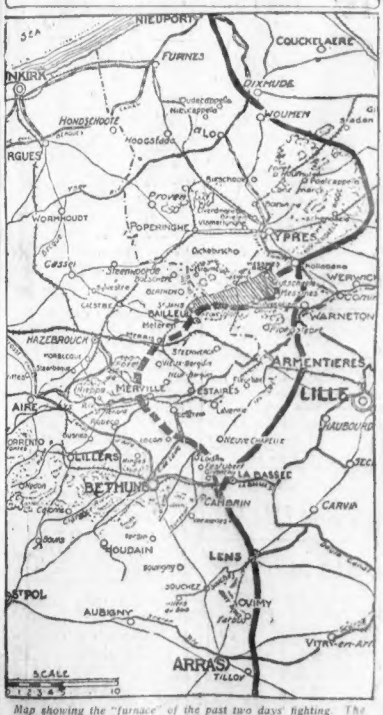

Map showing the "furnace" of the past two days' fighting. The shaded portions show the gains made by Hindenburg's divisions, which have forced the British from the greater portions of Messines Ridge. Unless British counter-attacks succeed, Ypres may be given up.

REPORT BILL TO DRAFT MEN WHO HAVE REACHED 21

Washington, April 17.—Another important step was taken today toward the final disposition of the bill to draft men who reached the age of twenty-one since June 5. After much delay, the House Military Affairs Committee made a favorable report on the measure, recommending that it be acted upon finally at the earliest possible date. A special rule will be asked to facilitate its consideration.

GERMAN FOOTHOLD ON THE MESSINES RIDGE THREATENS YPRES

BATTLE FRONT EXTENDED TOWARD HAZEBROUCK; HUNS NEARER COAST

Continued from First Page.

forced to withdraw slightly east of Ypres, the War Office reported today at noon. The successful counter blows of the British were centred in the sector of Wytschaete, where the Germans had scored an advance in their frontal attacks against Messines Ridge on Tuesday.

The British are again in complete possession of the village of Meteren, which is between one and two miles west of Bailleul.

The Germans tried to extend their gains north of Bailleul, but all of their attacks in that zone were repulsed.

The text of today's official statement follows:

"We delivered successful counter attacks last night in the Wytschaete sector (on the upper end of Messines ridge).

"Another successful counter attack restored the situation at Meteren. The village remains in our hands. Numerous hostile attacks were delivered in the afternoon and last evening north of Bailleul, but all were repulsed with heavy losses to the enemy.

"German infantry that was advancing in close formation was caught under our fire at close range and suffered severe losses. We secured some prisoners.

RETIRE EAST OF YPRES.

"The Germans tried to develop an attack east of Bailleul following a bombardment, but the advancing troops were broken up by our artillery fire.

"As a result of progress made by the enemy in the Lys river sector, our troops holding advanced positions east of Ypres were withdrawn to a new line. The withdrawal was carried out deliberately and without any interference from the enemy.

"Parties of German troops advancing over our old positions were caught by the fire of our outposts and annihilated.

"On the battle front south of Arras German troops that had entered our trenches near Boyelles were ejected on Tuesday afternoon, leaving some prisoners. Our line in this district has been completely restored.

"Hostile artillery was very active this morning south of the Somme (line)."

RAIDS BY FRENCH TROOPS.

Artillery duels raged between the Oise and Somme rivers (Picardy front) during the night, the Paris War office announced today. French troops made successful raids at various points.

"Artillery was active on both sides from the Somme to the Oise rivers last night," the communique said. "French forces carried out several successful raids at Mesnil, Bute de Tahura and north of Flirey.

"The Germans tried to attack east of Samogneux, but failed."

Two American Citizens Court-Martialed by Turks as Spies Are Exonerated

By International News Service.

Washington, April 17.—Two American citizens suspected by the Turks of being spies for the British forces have been court-martialed at Damascus, Secretary of State Lansing this afternoon told Representative Siegel of New York. The men were found not guilty and will soon be released. They are Adolph Yigdaleal and Alter Levin, both of New York.

Reports that from fifty to sixty American Jews had been taken from Jerusalem to Damascus and imprisoned by the Turks are exaggerations, the Secretary said.

"I am gratified to state that the latest official information from Turkey indicates that American press reports concerning the confinement of American citizens in Syria are inaccurate," Mr. Lansing said. He added, however, that the American consul there had been taken with the Turkish army from Jerusalem, but that all are now the two New Yorkers were at liberty.

British Key Positions in Belgium Seriously Menaced by Germans

By FRANK CHARLTON

International News Service Cable Editor.

While the British, in brilliant counter assaults, have thrown back the Germans from the points they captured around Meteren, Field Marshal Haig has been compelled to withdraw his troops from advanced positions on the Passchendaele ridge east of Ypres.

The Flanders battle has reached its critical stage. By constant pressure and blows continued day after day the Germans have broken the British grip upon the Messines ridge, and the British grip upon the Passchendaele ridge is seriously menaced if it has not already been broken.

These two dominating series of heights are the British key positions in Belgium.

GERMANS ROLLED BACK.

In the Wytschaete sector, at the northern end of the Messines Ridge, the British drove forward in a night counter-attack, which the British War Office in its official report today described as "successful."

There was another British success at Meteren, between nine and two o'clock west of Bailleul, when the Germans had gained a foothold in the village yesterday, but in desperate hand-to-hand fighting they were rolled back, leaving the British in complete possession of the village.

The flare-up of fighting near Boyelles, on the front south of Arras, again left the Germans the victors. The Germans penetrated a few trenches, but the British pressed home a quick and powerful counter thrust which completely restored the situation.

The Ypres sector of the great Flanders battle line today held the centre of the stage in importance and interest. Its direct and flank pressure on the Germans have been striving desperately to get control of the high ground in that region and at the same time drive forward from Bailleul, thus compelling a retirement all along the British left flank.

RAKES WITH ARTILLERY FIRE.

While thrusting against the British height positions on Messines ridge, the Germans renewed their efforts against the British lines north of Bailleul. Both were attacked in the direction of St. Jans and along the Hazebrouck railway, but no success was attained. The attacking forces came under the direct fire of British artillery and were mowed down in heaps.

The fighting on Tuesday night was along a double front and was marked by its ferocity. The British held to their positions like grim death and fulfilled to the letter Field Marshal Haig's order to hold their lines or die trying. They held.

General Plumer, one of the greatest soldiers the war has produced, has been recalled from the Italian front to the British War Office and is now commanding the second British army which is holding the line along the Bailleul-Wulverghem-Messines ridge front.

This was the eighth day of the Flanders battle and the 24th day of the Picardy struggle.

There has been only artillery dueling east of Albert and along the flank of the German salient in that zone, but it has been extremely violent.

Mayo Under Arrest for $100,000 Love Suit Judgment

By International News Service.

New York, April 17.—Virginius S. Mayo, New Haven manufacturer, whose matrimonial difficulties have created a sensation throughout the East for several months, was arrested in Brooklyn today in connection with a breach of promise suit brought against him by Wilhelmina Meyer, known as Virginia Mayo. Judgment of $100,000 was obtained several months ago, and officials have been trying ever since to get into touch with him. He never came in the jurisdiction of the local courts until today.

Mayo had arranged for his arrest today and bond was immediately furnished for double the amount of the judgment. Mayo refused to discuss the case.

ALLIES WILL WIN, BAKER TELLS NATION

Continued from First Page.

he had been greatly benefited by his trip abroad. He knows first hand the waste of the army and the necessities of the allies of the United States. He believes he would see that these wants were met. There will be such complete co-ordination and co-operation between the United States and its forces abroad and between the United States and her allies that victory will be hastened, if the secretary has his way. And he expects to have it.

PRAISES U. S. SOLDIERS.

The secretary has arranged for a series of conferences with President Wilson and the cabinet and the heads in charge of the military program. These conferences will be devoted to increasing the speed of the American war machine, but for obvious reasons the plans that are to be developed for them cannot now be hinted at.

Secretary Baker spoke in the highest and warmest terms of the American soldiers in every sector. They throw themselves into the fighting with a snap and a dash that already has proved them "fighting Yankees," he said.

"And the soldiers in the camps and in the trenches are most enthusiastic over the war," he said. "The only one faced men I found there were a few who complained that for military or official reasons they might have to return home before their task was accomplished. They want to stay for the finish, and they all are confident of what that finish will be."

"There was gratifying enthusiasm in France and England when it was announced that General Pershing had tendered all of his men to participate in the Picardy fighting. It was received as conclusive proof that America was prepared to do her entire part in winning the war."

CONFIDENT OF OUTCOME.

The secretary's attitude today was one of full confidence. It was plain that his first-hand knowledge of what is needed to make the American war machine has not depressed him. On the job in the War Department early today, he conferred with Chief of Staff March and others of his chief aids. The reorganization of certain departments which already is under way is to be pressed to completion at once. And everything possible to increase the efficiency of the war machine will be done at once, it was said today.

"Every man from the highest in the ranks to the lowest is doing his work and doing it well," continued the secretary. "Time and physical fatigue don't enter into the situation over there. Our men have only one object, to get at the task set for them and to accomplish it regardless of its magnitude.

"The condition of the American soldiers in France and in England is excellent. They are physically perfect and are the admiration of their comrades of the other armies.

"The relations between the American soldiers and the civil and military population of both France and Great Britain could not be improved upon. Our men meet the new conditions in an energetic and sympathetic manner. The result is that there is a feeling of friendliness between our forces and the native population which helps wonderfully everywhere.

"All that the American soldier wants now is the opportunity to fight and he craves more fighting.

"It is the consensus of opinion everywhere that I went that the American soldier has more than made good. The French and British military experts are unanimous in praising his bravery."

LAWRENCE McCARTHY, THEATRE MAN, DEAD

Continued from First Page.

nature and knew what the public approved of in the way of theatrical and operatic entertainment.

When employed at the Boston Theatre by Eugene Tompkins, Mr. McCarthy was the friend of Fannie Davenport, Mansfield, Booth, Barrett and other famous actors. He was considered one of the greatest producing managers in the country.

Twenty years ago Charles Pratman broke with David Belasco and Belasco offered the position of general stage manager to McCarthy. He declined the place, giving as his reason that he preferred Boston to any other field in the theatrical business.

MANAGED OPERA HOUSE.

Ten years ago Mr. McCarthy retired as manager of the Boston Theatre and lived in a quiet way until indirectly the owners of the Boston Opera House to take the management of that new playhouse.

Mr. McCarthy is survived by his mother, with whom he made his home, and by five sisters, Theresa, Emily, Annie, Agnes, and Mrs. G. A. Bobrich of Los Angles; and three brothers, Edward, Frank, and Arthur E.

Funeral arrangements will be announced later.

DROP "CONSCIENTIOUS OBJECTORS" TO BONDS

Holyoke, April 17.—Otto Hilbert and William Porsche, German employes of the American Thread Company mills in this city, were discharged because of their refusal to buy Liberty Bonds. The men stated that they had "conscientious objections" to buying bonds, whereupon they were informed that the company had "a conscientious objection to employing men who possessed conscientious objections" to being patriotic. Hilbert is said to have a son who is in the graduating class at Annapolis.

SECRETARY LANGTRY AT GOOD ROADS MEET

Secretary of State Albert P. Langtry is attending the Good Roads Congress at Little Rock, Ark. During his absence, Deputy Secretary Herbert H. Boynton is serving as Secretary of State.

BAY STATE BOY FIGHTS 5 HOURS WOUNDED

By BERT FORD,

Staff Correspondent of the International News Service.

With the American Army in France, April 17.—An American private, whose home is in Massachusetts, was in the midst of the Forest of Apremont, northwest of Toul and fought the Germans for five hours, his right ankle being partly blown away by shrapnel. He refused medical aid until the end of the battle.

The private was wounded at 4 o'clock in the morning and was treated at 9 o'clock after walking fifteen kilometres.

He was on duty at an outpost so near the German lines that I could hear the Germans laughing in the trenches and their men talking. One fellow in our company, 100 yards away, was wounded by a grenade. I guess he must have been caught or something and the Boche got him. I reported it to our corporal and he and two privates and I stole out in the dark to carry him in. The mud was deep and the danger great, but we got him in all right. Then the fight started.

WAS A "GAME KID."

"A grenade exploded near me and I felt an awful pain in my leg, but kept on shooting. I guess I got a few of them. I was not afraid. I'm anxious to leave the hospital and return to the trenches to give them h—."

Another private on the next cot in the evacuation hospital said:

"Before the fight started the fellows were wondering how it would seem to get into it. The bombs dropped fifteen shells near us. I got clipped in the shoulder. One of our gang had a leg shot off and was found lying in the trench. He was a regular kid and said, 'Good luck, fellows, so long.' He died later.

"A Polander near me was killed like a crazy man every time he threw a grenade. He knocked out his share. The first bombs I got as I was creeping along. I noticed a light blood spot and fired. I got him all right and he let roll over and lie still. I got another fellow as he was going to throw a grenade at our dugout.

"The fellows who were wounded were game youngsters. There was no crying or groaning. To get into it again, is our best bet."

Two American aviators who on Sunday captured two German birdmen after melodramatic duels and are decorated by the French general, told the International News Service correspondent how they did it.

The first, Lieutenant Allan S. Winslow, of No. 265 Hampton court, Chicago, handsome blonde giant, twenty-two years old and six feet two inches tall, who was editor-in-chief of his college paper at Yale where he rowed in the freshman crew, said:

"Doug Campbell and I were playing cards when the 'Alert' was sounded. Two Boche machines were headed our way and we straddled our birds and started in pursuit. In less than no time we had engaged them and made them captives. We were back in the aerodrome six minutes after crossing the lines.

"My man opened fire on me while I was below him, jockeying for position, but I swooped up as he looped down and got him at close range on him and drove him to the ground. It was over in a jiffy. I got out and asked him if he had a cigarette. He took it.

"Then, thinking Doug might need help, I started up again, but Doug brought down the second machine in flames a minute later. Both were bagged in four and a half minutes from the time we left the ground.

"My prisoner was a Pole, twenty-four years old. He had been a pilot two years. He said to me in perfect French: 'The war is over for me.'

"I was a little fussed, but it all happened so swiftly I had no time to think. The French people were enthusiastic over the affair. One woman who kept a little store wanted to treat the Americans who did it. She shook my German prisoner by one of us in the crowd and handed him a bottle of champagne as a trophy. The German accepted it and downed it. Doug and I had to laugh.

"I have been flying two years. I served at first in the French army."

Second Lieutenant Douglas Campbell is a Harvard boy, seventeen years old. His father is director of Lick observatory, Mount Hamilton, Cal. He said:

"The Boche machines were two thousand metres high when we closed with them. I lost no time in pumping bullets at my man and saw I got his range.

"He hurtled around some when I finally winged him before he came down. He managed his crippled machine cleverly, complaining so as to avert worse injuries.

"He was burned up some, but managed to unhook the strap that held him in his seat.

TANK AMERICA WILL SOON BE UNDER WAY

Brigadier-General John A. Johnston, commander of the Department of the Northeast, issued the following statement today in regard to the tank America:

"There has been a delay about the ceremony of dedicating the tank America that is due not to any mechanical defect, but it is expected it will get under its own power within twenty-four hours. The full story of the cause of the delay will be explained later." It is not our privilege to make it known at present.

"The tank in all respects has responded well, except for the delay which as I said before is not caused by any mechanical defect. The tank has been designed and engineered by men thoroughly skilled in mechanics. When it is in good working order, which it will be soon, it will be a creditable reflection on American ingenuity and skill.

"The public will be made aware through the newspapers of the time of its dedication. It will be dedicated with the Sign of the Cross, because it is intended to make the cross our defense in contrast with the Kaiser who has made it his offence by bombarding a cathedral in Paris during the Crucifixion hours on Good Friday."

ACCUSED OF STEALING AUTO VALUED AT $1,400

Joseph Danahey, alias John J. Boyden, who gives a Brockton address, was in Municipal Court today charged with the larceny of an automobile valued at $1,400, owned by John J. Harrington. He pleaded not guilty. He was held in $1,000 until Saturday.

JUSTIFY ARRESTS FOR SEDITIOUS TALK IN N. Y.

Albany, April 17.—Any citizen may arrest any person making a seditious or unpatriotic utterance under any circumstances, Attorney General Lewis held today. Justification for the arrest will be found under section P. 722 of civil procedure, and the penal law, he held.

Filene's Automatic Bargain BASEMENT

a harmony of low prices!~

every
day
is
bargain
day
SONG OF A (MAN'S) SHIRT
SHE NEVER MISSES THE NOTES
BOYS' CLOTHING PRICES WAY DOWN UPON THE SUWANEE RIVER
NO PRICES LIKE THESE IN MY OLD KENTUCKY HOME
"SOLD FOR A SONG" NOTES FOR WOMEN

What is it which takes every one of a big and varied lot of good merchandise EVERY DAY and makes it join in our harmony of remarkably low prices? It is the automatic plan, which causes us to make the first price so low that goods will sell quickly and thus avoid the loss which a 25% markdown after 12 selling days would mean; then 50% after 18 selling days, 75% after 24 selling days. Goods given away after 30 selling days.

High-grade sample plaid skirts $11.75

Dress and sport models in beautiful tartan plaids, made with large sport pockets and wide belts. Some pleated all around. Only one or two of a kind.

$13.75

$18.50

Dresses from Sheridan

386 Fifth Ave., New York City

a high-grade specialty shop

One-of-a-kind models for evening, afternoon or street in such lovely materials as chiffon velvets, chiffon taffetas, crepe de chines, Georgette crepes, crepe meteors, tulle and French serge. Nearly all in light shades. All well made, the majority having silk drop skirts. Some soiled.

$12.95 and $18.50

Women's dressy high shoes $4.95

Discontinued lines of two smart N. Y. shops.

$4.95

Lace or button high shoes in solid tans, dark browns, dull black or combinations. Sizes 2½ to 7 in the lot.

Tailored or ripple suits $17.50

Numbers of styles, a good many braid trimmed, some with detachable collars. Fine serges and poplins in navy, black, tan, gray, with fancy or plain serge linings. Sizes 16 to 42.

$17.50

Fine coats, $19.75

Fine soft silvertones, velours, serges, poplins and other materials in new light Spring shades of tan and gray. All half lined with silk, many with contrasting collars and cuffs. Misses' and women's sizes.

$19.75

Serge capes, $18.50

They're really two garments in one, because the cape is detachable and when removed leaves a good looking, sleeveless coatee which would serve much for sport wear. The coatee has pockets, sash belt and foulard collar.

Navy only.

$18.50

Maids' and nurses' uniforms

Fine white percales and blue chambrays in high neck or convertible collar styles. A few striped ginghams. Sizes 34 to 44.

$1.79

Women's silk hosiery

Seamless with lisle tops and reinforced heels, toes and soles. Black, white, navy, gray or pink.

70c

Hundreds of other bargain lots

The Store of Individuality

E. T. Slattery Co.

Tremont Street, Boston Est. 1867 Opposite Boston Common

Pre-Holiday Sales

Smart Trimmed Hats

At $10 Each

Special Pre-Holiday Values

SLATTERY ADAPTATIONS of the smartest styles of the day. Large, medium and small shapes for dress, street and sports wear, with the most distinctive ideas in trimming treatments. (Number limited.)

New Blouses and Panniers

At $3.00 $5.00 $7.95

Lingerie Blouses, dainty new styles in voile, dimities and linens, with new frills, embroideries, laces, tucks, etc. Exceptional at $3.00

Beaded Georgette is highly favored, especially in the distinctive design shown in the round neck model $8.00

Panniers of white Georgette with bonaz embroidery that will transform a sport skirt and blouse into a costume suitable for teas or the theatre.. $7.95

Women's Spring Suits

$35 $45 $50

At $35, smart and practical suits in serge, Poiret twill, gabardine and mixtures.

At $45, very distinctive styles in tricotine, Poiret twill, serge and gabardine.

At $50, tailleur and semi-tailleur models in Poiret twill and trimmed with faille silk.

Extraordinary Pre-Holiday Values in

Dainty Satin Underwear

Camisoles of washable satin, trimmed with folds of Georgette and satin, and Georgette straps. In colors of flesh and white $2.00

Pajamas, made of cotton in a two-piece model, trimmed with dainty frogs in pink, blue and white $2.00

Bloomers of washable satin in two very beautiful models; one having bands of satin in shirred effects, a little pocket, and trimmings of dainty rosebuds. The other at equally $3.00 attractive .....

Envelope Chemise of crepe de chine with a yoke of lace and satin and satin straps $2.00

Pajamas of washable satin in a very beautiful and attractive one-piece model with a tailored effect. In pink $5.00 only .....

Camisoles of washable satin with ribbon straps and trimmed with touches of dainty $1.25 hand embroidery. In pink

E. T. SLATTERY CO.

'WIN WORLD WAR,' BISHOP LAWRENCE'S PLEA AT EPISCOPAL CONCLAVE

PRELATE URGES ALL AT HOME TO BE LIVING EXAMPLES TO SOLDIERS ABROAD

"Win the world war," was the keynote of Bishop Lawrence's inspiring address today at the opening of the 123d annual convention of the Episcopal churches in the diocese of Massachusetts, held in Huntington Hall.

"We have a war to wage at home," he declared, as he urged his hearers to fight vice and intemperance, lest the soldiers suffer from them.

In discussing problems of church administration, the bishop urged larger salaries for clergymen of the diocese who receive less than $2,500 a year.

The bishop's speech, as it refers to the war duties of the church, follows:

THE BISHOP'S ADDRESS.

"Our work first, last and always is to throw our whole strength into winning the war. There is no half-way measure. If we doubt or deny the righteousness of this country in entering the war, then the quicker we drop our arms the better; we should be out of it, for it is a horrible business. But if we believe that justice, humanity and civilization are at stake, if we know that it is our duty to defend our country from marauders, then our work is laid out for us to fight with all our might.

"We shall not postpone our supreme effort until next month or next year. Now is the appointed time. The path runs down into a deep vale, the cross may be at the end. Nevertheless we 'must walk today and tomorrow and the day following.' We will set our face steadfastly toward Jerusalem. And in the waves of emotion, the turn of the news, the depression and excitement, we will do well to keep that word in mind, 'steadfast.'

SET STANDARD AT HOME.

"What will this mean to us at home? It will mean to us what it means to our soldiers and sailors, for it is a people's war; we are all one, the home base and the front line; the same spirit must dominate all.

"In order that our soldiers and sailors may do the most effective work in winning the war, we ask of them certain qualities and standards. We can ask no less of ourselves. What are they. We ask that they keep physically fit. We are proud of the way in which our boys and men have been built up in physical strength. They stand straight; their whole body is vigorous and well poised; for through hard work, constant exercise, attention, simple food and freedom from alcoholic drink and from vice they are adjusting their whole physical machinery, their muscles, nerves and brains for service. They are mentally alert, temperamentally cheerful and full of courage. Now and again depression creeps over them, but they have command of themselves and rise above it.

FIGHT FOR HUMANITY.

"Facing the horrors of the battle, they see beyond and above the cause for which they fight, and that spiritual cause, justice, humanity, liberty, sweeps through with power and courage. If they are at their best they have faith, simple and crude it may be, but faith in a living, loving God; for religious faith in a righteous cause is the greatest fighting power. When a man knows that he has made with God he fights serenely. General Woods tells me a few days ago that one of the foremost generals of the allies said to him at the front a few weeks ago. 'It is the moral factor in one of the officers and men of the allied armies that is our fighting power.'

"The soul of the army is on the front line, the soul of the army must be in the home at home. What does this mean to us?

"It means that our communities, that you and I and our neighbors here at home a war to wage, that we may give full support to those at the front, that we and our children and our towns may in character be worthy to welcome those who return.

ALL MUST KEEP FIT.

"The duty of every man, woman and child is to keep himself physically fit. The most of us are in some form or other slackers; as compared with the army our communities are slack. The time to reform is not after the war, but now.

"What is good for the soldier is good for the citizen. Abstinence from alcoholic drinks is as necessary for us as for the soldier. More than this, as the law prohibits the sale of liquor to the soldier, why should it not prohibit the sale of liquor to the citizen? I am not advising as to the best method of prohibition. I am only insisting that if the prohibition or drink is fair upon the soldier for efficiency, it must also be laid upon us all, else we are slackers.

"The army in France today is cleaner and freer from vice than the men who are at home; the soldier boy is safer from vice and disease than is his own village or city. Hundreds of thousands, perhaps millions, of our boys may be called into service; let us send them into service clean men.

PRESS FOR PROPER LAWS.

"The duty of every citizen, man or woman, who wants to do his part is to help clean up his own town, demand that the authorities do it, press the legislation for proper laws, see that the laws are executed, and above all see to it that in character and habits of life he or she is a worthy citizen soldier.

"We have a civilization to sustain as well as to save, children to educate, millions of men and women who cannot find the English language to incorporate into our American life, prisons to reform and rebuild, hospitals, institutions of all sorts to support and improve, social problems to work out. These are all a part of our war duty; while we are making the nation strong for war, we are making it strong and fit for peace.

"And the churches, what is their work. The churches, thank God, are not confining their ownership or work within their own walls.

HEAVY DUTIES AHEAD.

"This coming year, my brethren of the clergy and laity will be on us heavy, very heavy duties, and will open up to us great, very great opportunities. Reality is the keynote of the soldiers' religion. Let it be the keynote of ours."

The bishop then told of the work of the army chaplains and the eagerness with which the clergy had responded to this form of patriotic work. He also spoke of the efforts made by the churches to provide service clubs, where enlisted men may rest and recreation while off duty. The diocese has received gifts aggregating $11,000 for war work, of which $6,000 has been sent to the general war commission. About $25,000 remains in hand, and the remainder is to be used for equipping and supporting chaplains and for other forms of work.

The average pay of clergymen in the diocese, he said, is $2,084. "This, to be sure, is small enough for men who, with their families, must live in the centre of the community, dress well and meet all the conditions of a modern rector," he said. "but it is not much comfort for a man who is trying to support his family on $1,500 to know that the average salary is several hundred dollars larger.

HIGHER SALARIES NEEDED.

"I have therefore drawn off a list of the parishes which pay salaries between $2,200 with rectory and $1,800 with rectory. There are ninety-four of these, men almost all of them strategically placed, which could some of the heaviest and most effective work in the diocese. A large salary and a fair one in addition to the efficiency of their work."

A resolution that women be allowed to vote in the annual convention was referred to the standing committee for report, without debate. Several committees were appointed and routine business transacted.

LIVERMORE IS A BIG WINNER IN COTTON

Jesse L. Livermore, formerly of Boston, the 'boy broker' whose reputation as having made and lost several fortunes in the stock market has spread over two continents, has now made a big killing in the cotton market, according to reports from the New York Stock Exchange.

For the past ten days there has been a steady decline in cotton futures. July cotton, which on April 4 sold at the top level of 33.50, dropped to 27.40. Livermore's entire line was covered and is said to have shown a net profit of over $2[illegible] a bale, or $2,000,000, approximately.

Jesse Livermore, according to his story, concluded his first successful coup in the stock market when he was only sixteen years old. The operation was put through a New England bucket shop, with the result that $1,200 was added to the clothing doors. Livermore came to Boston. The man's pockets were turned inside out, and according to Medical Examiner Clifford M. Griffin of Providence the body had been in the water for two or three months.

The body was that of a man about 50, with black hair partly bald, and a black mustache. He was 6 feet 2 inches tall and weighed 200 pounds. There was no collar on the body, but a white silk scarf was found in one of the pockets of the overcoat, which was imported by a high grade Boston clothing house. The man's suit was also made by a Boston firm and was of expensive material, as were his shirt, stockings, shoes and underwear. The teeth were in good condition.

The man's gold watch was stopped at 9:30 o'clock, and shortly afterward an error in judgment cost him $750, when the employing the 'old' firm. A young stock broker's own statement: "I am not always successful. More frequently than otherwise I am unsuccessful, but I am quick to discern the fact that I have been contrary to the trend of the market."

HELD FOR AIDING LIQUOR SALE TO MEN IN SERVICE

Frank Murphy, who gives a Cambridge address, was arrested by the provost guard in Hanover street and arraigned before Commissioner Hayes today, charged with aiding the sale of liquor to men in the military service. He was held in $500. With him at the time of his arrest was a sailor, who was so much overcome with liquor that he was telling the crowd his experiences on the trip to France and back. This, in the view of the provost guard authorities, is an extremely serious offense and it is expected that the sailor will be court-martialed.

AUTOIST, INTOXICATED, IS FINED $125 AT LYNN

In Lynn court today Michael Masman of Washington street, Lynn, was fined $125 for operating an automobile while under the influence of liquor. A charge of carrying a dangerous weapon was placed on his. Masman crashed into a motorcycle carrying Mendale Nichols, No. 29 Clinton street, and Leroy Harris, No. 807 Chestnut street, Lynn, on the Lynn Shore Drive. The motorcycle was wrecked.

Fitchburg Fire Chief Retires

Fitchburg, April 17.—Chief Timothy F. Murnane of the Fitchburg fire department has been retired from that position, which he has held for twenty years, at his own request. He has been forty-five years in the service of the fire department.

SPECIAL NOTICE.

6 BELL-ANS Hot water Sure Relief

BELL-ANS FOR INDIGESTION

INGERSOLL'S NIECE NOW SEEKING DIVORCE

Mrs. Neona Noland Liberty, niece of Robert G. Ingersoll, wealthy watchmaker. Three years ago she eloped with her uncle's chauffeur. Now she is applying for divorce.

BELIEVE BOSTON MAN VICTIM IN RIVER TRAGEDY

Foul Play Theory Pursued at Providence; Body Yet to Be Identified

The expensively clad body of an unidentified man, believed to have been a Bostonian who was the victim of foul play, was found in the Providence River at Providence, R. I.

The man's pockets were turned inside out, and according to Medical Examiner Clifford M. Griffin of Providence the body had been in the water for two or three months.

The body was that of a man about 50, with black hair partly bald, and a black mustache. He was 6 feet 2 inches tall and weighed 200 pounds. There was no collar on the body, but a white silk scarf was found in one of the pockets of the overcoat, which was imported by a high grade Boston clothing house. The man's suit was also made by a Boston firm and was of expensive material, as were his shirt, stockings, shoes and underwear. The teeth were in good condition.

The man's gold watch was stopped at 9:30 o'clock, and shortly afterward an error in judgment cost him $750, when the employing the 'old' firm. A young stock broker's own statement: "I am not always successful. More frequently than otherwise I am unsuccessful, but I am quick to discern the fact that I have been contrary to the trend of the market."

SCHWAB NAMED AS SHIPPING DIRECTOR

Washington, April 17.—Charles M. Schwab, president of the Bethlehem Steel Corporation, has been named by President Wilson director general of the Emergency Fleet Corporation, in that capacity he will have complete charge of the construction of the American merchant marine.

It was emphasized at the White House that the appointment of Schwab was made at the suggestion of Edward N. Hurley, chairman of the Shipping Board, and Bainbridge Colby, one of the board members.

MAY USE FORT NIAGARA FOR RETURNED SOLDIERS

Washington, April 17.—Fort Niagara may be transformed into an enormous hospital for insane soldiers brought back from France if conditions which are now being investigated warrant, according to War Department officials today. Officers of the medical corps are now looking over the ground, and if their report is favorable the famous army post will be placed in the hands of the medical department.

T. H. SPEAKMAN DIES ON STREET IN ALLSTON

Thomas H. Speakman, a widower of No. 66 Harriet street, Allston, while walking with his daughter Ethel on Hobart street, Allston, today, dropped dead. He was taken to the Massachusetts General Hospital where death was said to be due to natural causes.

St. Johnsbury, Vt., April 17.—Mrs. Neona Noland Liberty, niece of Robert H. Ingersoll, the millionaire watchmaker, who eloped with her uncle's chauffeur, has instituted divorce proceedings in Idaho, on the ground that her husband failed to support her.

The couple, following their marriage, lived at the St. Johnsbury home of Arthur Liberty's parents for nearly two years.

It is expected there will be a contest over the custody of a two-year-old son, Earl Jefferson Liberty, who is now with his mother at St. Marie, Idaho. Mrs. Liberty went there to visit her parents, after spending a night at the summer home of the Ingersolls at Oyster Bay, L. I.

Both parties engaged St. Johnsbury lawyers, and five days were devoted the past Winter to taking depositions. The parents of Arthur Liberty declare that the married life of the young couple was happy, and that there was no reason for bringing the suit. Liberty is at present employed in Montreal as chauffeur for a wealthy grocer.

SACRIFICED MUCH FOR LOVE

The Liberty romance four years ago this Spring was regarded as one of the most striking examples in an age of luxury and social climbing of an heiress spurning great riches in order to wed a poor young man whom she loved.

Mrs. Liberty was Naomi Clare Noland, daughter of Mr. and Mrs. Earl A. Noland of St. Marie, Ida. She had lived at the Ingersoll's Oyster Bay mansion for the past few years.

In the early Spring of 1914, when Miss Noland was still in her 'teens, Arthur D. Liberty of St. Johnsbury, Vt., son of a baker of that town, secured employment as Mr. Ingersoll's chauffeur.

Love speedily arose between the chauffeur and his employer's attractive niece. In the latter part of May, 1914, the heiress and the chauffeur eloped and were married.

The heiress knew that her uncle would be bitterly opposed to the match. In addition she realized the material sacrifices she was making. These included the following:

A trip to Europe.
$40,000 string of pearls.
A musical education abroad.
A large legacy.
Smart Manhattan society.

"LOVE IN A COTTAGE."

Mr. Ingersoll told the bride the moment he was informed of the marriage that she could return to his home if she would give up her husband.

The bride's answer was to accompany Liberty to his Vermont home, where they set up housekeeping on the "love-in-a-cottage" plan. Liberty planned to open a garage and secure the territorial agency for a car.

The bride, in the first flush of honeymoon bliss, made the following statement:

"I have no desire to go back to New York. I have no regrets whatever. I am very, very happy. It will be nothing new for me to be without servants and I am a good cook."

The last word at that time from the bride's uncle was:

"While my niece remains with that man not a penny of my money shall she receive."

Fourteen months after the marriage a boy was born. He was named Earl Jefferson Liberty for his grandfather.

NEW JERSEY MILLS DEFY U. S. GOVERNMENT

New York, April 17.—Practical defiance of the federal Government was contained in the refusal by directors of the Garfield Worsted Mills of New Jersey to reorganize by electing a majority of directors from names dictated by the Government.

The refusal was made in the office of A. Mitchell Palmer, custodian of alien property, at the conclusion of a long and stormy conference.

MASSEURS TELL OF THE EATONS' DEVOTION

Three Pasadena Residents, One a Barber, Say Couple Acted Very Affectionate

A masseuse, a masseur and a barber gave testimony in the Superior Court today to the effect that pleasant relations existed between the late Charles F. Eaton, proprietor of Thompson's Spa, and his wife.

The witnesses made the depositions here residents of Pasadena, Cal. They treated Eaton when he was ill in the beautiful home which he purchased for his wife before their wedding.

Marshall Cutler, a former Boston man and Harvard graduate, who is now in business in Florence, Italy, testified that Eaton told him he considered himself very fortunate in having married for a wife.

W. Roy Ransom of Pasadena, a barber, testified that from January to May 15, 1914, he visited Mr. Eaton's house seventeen or eighteen times to shave him or cut his hair. At all times Eaton seemed much concerned about Mr. Eaton, and cautioned Ransom to be careful not to do anything which might excite Eaton. Asked as to the character of the treatment and behavior of Mrs. Eaton toward her husband, the witness replied that it always was very kind and considerate.

DON'T DRIVE SO FAST.

On one occasion when Mrs. Eaton came to an automobile to get Ransom, the latter said that while going to the Eaton house Mrs. Eaton said to the chauffeur: "Tenny, don't drive so fast." Ransom, who was riding on the seat with Thayer, says Thayer turned to him and in a low voice said: "She's a devil to work for."

Georgine Sonatchy, a masseur, who on April 7 and May 7, 1914, treated Eaton's arms and legs at the Californian Hotel, said she was informed that Eaton was suffering from palpitation of the heart and defective circulation, and was told to do light work on account of the condition of Mr. Eaton's heart. Miss Sonatchy said she noticed a numbleness and pallor sometimes of the hands and feet, which led to her indicated trouble with the heart.

Carl A. Hillstrom of Pasadena said that in 1913 Mr. Eaton broke an arm and Hillstrom from December 15, 1913, to January 6, 1914, gave Eaton massage treatments. His visits were made between 7 and 7:30 in the morning, and Mr. Eaton was very anxious that Mrs. Eaton should not be disturbed. Asked as to the physical condition of Mr. Eaton at the time, Hillstrom said the only thing he heard Eaton speak of was a shortness of breath, and he never noted any fuss about it. Mr. Eaton never made complaint of any cruel treatment by Mrs. Eaton.

BOTH SEEMED DEVOTED.

Marshall Cutler, who was born in Boston and was graduated from Harvard in 1877, studied law and was admitted to the bar, and is now engaged in business in Florence, Italy, told of first meeting Mr. and Mrs. Eaton in March, 1913, when they came to purchase furniture for a house which they were about to build at Pasadena. For two weeks they made frequent visits and during that time Mr. Eaton told him and showed them articles in stock, but appeared new designs for them.

Mr. Eaton seemed to be a very devoted couple and showed great consideration toward each other. Eaton was extremely careful in the selection of furniture, so that it would conform to the requirements of the house. They never differed in the purchase of any article, and Mrs. Eaton took a good deal of pleasure and taste without lavishness in expenditure. She was a lady of culture and he should say that Mrs. Eaton was the most careful purchaser.

MIGHT TAKE THE OWNER.

Cutler testified that in a talk he had with Eaton in which Eaton spoke of being pleased with Pasadena and his liking for Mrs. Eaton's house, at the time she was there, Mr. Eaton said to Mr. Bartlett: Eaton said Mrs. Bartlett was not inclined to let him have the house the second year, as she wanted to occupy it herself. Mr. Cutler said that Eaton jocularly remarked, "I must have the house even if I have to take the owner." Later Eaton told Cutler that he (Eaton) was a very fortunate man in getting Mrs. Bartlett for a wife.

"Did you ever observe any act on the part of Mr. Eaton to humiliate and belittle Mrs. Eaton?"

"None whatever."

342 DARTMOUTH MEN READY FOR WAR WORK

Hanover, N. H., April 17.—In an attempt to place a large number of Dartmouth undergraduates in Government manufacturing plants for the Summer, final results of the recent questionnaire of undergraduates have been put to the hands of the managers of large Government concerns. Three hundred and forty-two students expressed their willingness to accept positions with war-work firms, while 160 had already secured employment for the Summer, and eight stated that they did not intend to work.

Aeroplane manufacturing proved the most popular of the seven branches of manufacturing offered, with 161 students signifying their willingness to enter this form of work.

Munition work, shipbuilding, and clerical work followed, with those in 100 votes apiece, while the remaining choices were distributed as follows: farm work, 18; mechanical work, 13; mill work, 17.

Sturbridge Smith Active at 87

Sturbridge, April 17.—James Purdy of Maple avenue, who has been a blacksmith for sixty-five years, is still at the age of eighty-seven, engaged in the shop he has had here for three decades. He is a native of Digby County, N. S.

JOHN T. CROWLEY GETS TOBIN'S PLACE

Abington Democrat Succeeds Boot and Shoe Worker on State Labor Board

Governor McCall made a number of appointments today. The most important of which was that of Representative John T. Crowley of Abington as a member of the State Board of Labor and Industries. He will succeed John F. Tobin, whose term expires.

The reason for the change given out from the Governor's office was the fact that there has been an overrepresentation of boot and shoe interests on the board. Tobin was a vice-general president of the Boot and Shoe Workers' Union.

Mr. Crowley is a former mill superintendent in the textile and woolen trades. He is a Democrat and has been progressive in all human welfare legislation.

The other appointments were as follows:

Jesse B. Evans, clerk of the District Court at Winchendon, to place of Elliot S. Tucker, resigned.

Dr. Vernon C. Stewart, Woburn, medical examiner of Middlesex County, to succeed Dr. William H. Kelleher, term expired.

Dr. Charles R. Frothingham, Lynn, surgeon of the Boston State Hospital, to place of John F. Fennessey, resigned.

Henry P. Field, Northampton trustee Northampton State Hospital, to place of Henry L. Williams, deceased.

Walter S. Handiman, Springfield, Monson State Hospital, to place of Michael I. Shea, term expired.

FISH PRICES UP IN SPITE OF GREAT CATCH

Although more fish was handled at the New England Fish Exchange in 1917 than in any previous year, prices were higher than at any time in the history of the exchange, according to testimony today at the hearing before Special Attorney General Stevens Brigham.

William H. Beardsley, manager of the Boston Fish Pier Company, who has been the only witness since the hearing started, made the above statement. Other witnesses, officials headed by Special Attorney General E. F. Mortimer, endeavored to obtain from him information regarding the cost of bringing fish from the grounds to the retailers without auction.

It was brought out that in 1911 and 1912 the Fish Pier Company charged 6c and 4½ per cent and the Bay State Fishing Company 2½ and 2 per cent commission on the total purchases on the exchange. The remainder went to so-called independent dealers.

PATRONS MUST PAY TAX ON THEATRE TICKETS

War taxes imposed upon theatre patrons must be paid by the theatre patrons and not by the proprietors, according to a ruling of the internal revenue office, which has been sent to agents investigating Boston theatres to discover whether this ruling is generally recognized. It is understood from this that this will do away with the practice of including the tax in the admission including, including war tax and that households theatres must be compelled to print the tax on a schedule with the taxes on a ten cent ticket, a 15 cent ticket, etc. The object is to keep admission prices and tax separate.

GIRL DEATH SUSPECT ADMITS HER IDENTITY

Meriden, Conn., April 17.—The Meriden police today said that Harry W. Brice, arrested as a safe-burglar and now held in New Haven county jail, admits he is Patricia J. Sullivan, wanted in Clinton, Mass., in connection with the death of a high school girl whose body was found in the woods near her home. He denies any part in the crime. Massachusetts police officials will apply at once for extradition papers.

CALL BY RED CROSS FOR COLLEGE WOMEN NURSES

New York, April 17.—A call to college women to enlist as nurses has been issued by Miss Jane Delano of the Red Cross. Vassar College will admit students for a three months' preliminary course in nursing, beginning June 24. Information as to the project may be obtained from training camp recruiting headquarters, 120 West Forty-second St., N. Y. 106 East Fifty-second street.

REV. DR. BURRELL GIVES UP PULPIT FOR ARMY

New York, April 17.—Rev. Dr. Joseph Dunn Burrell, pastor of the Classon Avenue Presbyterian Church, Brooklyn, has given up his pulpit for the service of his country and will probably be ordered to Camp Ayer, Mass., in a few days.

MINISTER DIES IN TELEPHONE BOOTH

New York, April 17.—The Rev. J. W. A. McDruder, D.D., forty, a Baltimore Methodist clergyman, died suddenly in a telephone booth from heart trouble at the Harvard Club today.

FRAGRANT and LAVORFUL
"SALADA"
Tea—Try a 10c Packet

Mary Pickford Faces Two Suits Before New York Court

New York, April 17.—Mary Pickford, of motion picture fame, obtained separate attorneys against Mr. Weld in a drama of real estate.

Before Supreme Court Justice Mullan and a jury she appeared to defend an action brought by Attorney Field, who lives in Chicago, to collect $100,000 damages for alienation of affections and illegal business matters, rendered from March to June, 1916, she declares he has overcharged her.

While awaiting the trial Miss Pickford was summoned as a witness for examination before trial in another action, in which she is defendant, by Attorney Field. Miss Wilkening seeks an counsel $150,000. The suit was begun by Miss Pickford's $1,000 weekly earnings in title.

During the court session Miss Pickford was shown a picture of her from California, in which the husband, Owen Moore, was pictured as having used her as a shield. Douglas Fairbanks, movie actor, to whom she was said to be engaged. She looked at the telegram handed it to her mother, and the latter, Mrs. Charlotte Smith, a Scotch attorney. No one would make any comment.

FIND GIRL OF 18 DEAD IN GAS FILLED ROOM

Police and Parents Mystified—Clothes Bought Night Before Are Missing

Suicide or accidental death is the problem for the police to decide in the case of Miss Jessie May Hall of No. 162 Centre street, Jamaica Plain, whose body was found in her father's home. She had been returned from work.

Miss Hall was found in her room with the gas jet open, and the windows closed. She was dressed and her hat and coat were lying on the bed beside her dead.

Hall threw open the windows and tried to resuscitate the girl. His efforts failed and he called a physician. Dr. Dillon, the next neighbor, also tried to revive the girl, but the doctor worked over the girl and ordered the police notified. Officers Allen and Hurley responded to the call and for some time the police and the doctor worked on the theory that the girl committed suicide by inhaling gas from the jets.

The Hall's live on the first floor of a three-apartment house. The second woman who was sighted again did not appear at the scene of excitement. Mrs. Lillie M. Hall, the wife, is employed as a $4.50 Boylston street.

Mr. and Mrs. Hall told the police that their daughter was in splendid spirits when she left for work that morning. They said she was particularly happy over the purchase of a coat and said something about how she and her mother would go to the theatre that night. At breakfast, which she ate with her parents, she was in the best of spirits and testified and joked with them.

Miss Hall came to Boston to live about five years ago from Lowell, N. H., where she was educated and graduated from the Lowell High School.

EXPLORER STEFANSSEN IS DANGEROUSLY ILL

Fairbanks, Alaska, April 17.—Vilhjalmur Stefansson, the Arctic explorer, is dangerously ill of typhoid fever at his camp on Herschel Island. A messenger arriving at Fort Yukon from the island last night said Stefansson and Dr. Anderson, physician at the mining camp on Herschel Island declared that Stefansson's condition had taken a sudden turn for the worse and a wireless message was sent to Edmonton, Alberta, asking that a special train be made ready to convey the explorer to the hospital there.

IRISH CONSCRIPT CLAUSE WINS IN COMMONS

Dillon Motion Defeated; Home Rule Demanded by America, Says Lloyd George

By International News Service.

London, April 17.—A motion by John Dillon, Redmond's successor as Irish Nationalist leader, for the suspension of the Irish conscription clause in the new power bill, was defeated in the House of Commons today, 256 to 104.

Washington, April 17.—The declaration of Lloyd George in the Home Rule discussion has greatly pleased President Wilson, which believes the Premier's statement presages an early and satisfactory settlement of the Irish question.

Lloyd George is quoted as declaring in his confidence in the ultimate success of the Allied armies in checking the present German drive, though he said that war opinion in England would likely continue in distrusting between hope and despair for some days yet.

The Premier's statements on the Irish question were confirmed in an official statement today by Bonar Law, labor member without portfolio in the British Cabinet, that the Home Rule bill will be introduced immediately introduced and that pressure would be brought to bear on every member of the House of Commons to secure its passage.

COURT ORDERS RANDOLPH SCHOOL FLAG BE RAISED

The flag must fly hereafter over the Public School of Randolph.

By order of Judge Avery in the Quincy court today the members of the Randolph School Committee were instructed that they must forthwith have the flag over the school at once and keep it there.

Last week William E. Spear made a complaint that the committee, of which Mrs. Ida F. Long, George H. Higgins and Edmund R. Belcher, has not complied with the law. The statute requires that each school must have the flag over the building during session. The school officials are under responsible for the flag's care.

Spear said he had called the attention of the committee to the failure to display the flag and that he had been informed that the committee had decided that it would not be noticed. His offer to repair the halyards, he said, had been refused.

Most Hall came to Boston to live about five years ago from Lowell, N. H., where she was educated and graduated from the Lowell High School.

MAJOR SULLIVAN NOW AT HIS NEW DESK

Major Thomas F. Sullivan, newly appointed Public Works Commissioner began his duties today, having succeeded Mayor Peters. Mayor Peters has accepted the appointment of Edward F. Murphy, assistant corporation counsel, and he is a Major Peters' hands shortly after his appointment.

Sullivan was commissioner for the Boston Elevated and lives in South Boston.

A Before-Holiday Sale
of About 25
Used Phonographs

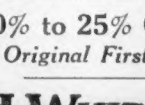

Easy Terms if You Desire

Sent to Your Home at Once

This lot consists of slightly used phonographs—all well known advertised makes and all in perfect condition for good service, at

10% to 25% OFF
The Original First Prices

R. H. WHITE CO.

GILCHRIST'S

STYLISH DRESSES

For the Holiday

The Smart Styles and Low Prices Are the Prominent Features of This Special Sale

$16.95

UNUSUALLY pretty models in taffetas, satins, crepe de chines, etc. Smartly draped effects with the narrower skirt. Others effectively embroidered. Fashionable colors, also youthful models in black, and in white crepe de chine.

New Silk Dresses

$9.98

NEW taffetas, dainty crepe de chines, smartly tailored serges. Trimmings of beads or silk embroidery, many prettily combined with Georgette, bolero effects with attractive vestees. Navy, Belgium, plum, grey, helio; also black.

Spring Coats

$19.75

SPECIAL purchase of the newest model coats in styles as illustrated; man tailored throughout from exceptionally fine quality all wool poplin, burellas, velours, serge, tweeds and novelty cloths. Latest belted styles with overlaid silk collars, new pockets and novelty buttons. New colors and black.

"Stylish Stout" Corsets and Brassieres

Sveltline System

If you are stout, "Stylish Stout" Corsets will transform your contour into shapely svelte lines without discomfort and they will positively make you look one to five inches thinner, pounds lighter and years younger.

Price $7.50

"Stylish Stout" Brassieres worn over the "Stylish Stout" Corsets will cause the bust-lines to blend with those of the corset.

Price $1.00 to $2.00

Miss Currie will gladly suggest the proper model for your individual figure.

Furnishings for the Holiday

Men's Shirts

$1.65

Of silk stripe woven madras; negligee coat, French cuffs, attached style. All spring designs and a large range of patterns. Every shirt perfect fitting and guaranteed fast color.

Men's Neckwear

45c

A manufacturer's surplus silks, including allovers, satin stripes, and figure effects. Made in open end and slip label neck band style. The special purchase enables us to sell it at this remarkably low price.

Men's Balbriggan Underwear

Medium heavy weight balbriggan. Long or short sleeve shirts. Ankle length, double seated drawers.

69c Each

Men's Cotton Half Hose

Fine gauge cotton; reinforced heel and toe. Elastic ribbed tops. Black and colors.

21c

Black Beauty Pumps

Smart Military Heel Styles—As illustrated, in patent leather and black gun metal. Price $4.50

In pretty shade of brown calf leather. Unusual values..... $5.00

Many dressy new styles of oxford ties now ready. Special values at $2.50 & $4.00 to $5.00 & $6.00

Pretty white shoes or patent leather lace with white tops, girls' sizes, $3.00 and $3.85 to $5.00

Army and Navy YARNS

Special at

60c A Skein

Khaki, Gray and Navy Blue

Finest grade of dyeless sock yarn, natural grade, 79c a skein.

KNIT *SOX! SOX! SOX! An almost unlimited quantity of 4 and 8-Fold wool yarn*

Buy Liberty Bonds Here

We Give and Redeem Legal Stamps

GILCHRIST CO.

THE STORE OF PROGRESS

Buy Liberty Bonds Here

50 WOMEN HELP CAMP FUND AT RED SOX GAME

Mary Pickford Unable to Come to Boston and Aid Soldier Boys at Devens

Continued from First Page.

due to the efforts of Mrs. May Fiske Hoffman of that organization, who has given her time and taken a great deal of trouble to help out this cause. Mrs. Hoffman heard of the fund and at once brought it to the attention of her club, which was holding its monthly luncheon at the Copley-Plaza. As a result fifty members volunteered to assist the AMERICAN in taking up the collection at Fenway Park.

The Camp Devens Baseball Fund is well enough known to everybody now, but for the benefit of those who have recently come to Boston, here it is again:

MUST STAND TO SEE GAME.

The boys at Camp Devens have no fit place to play ball. They have a field, it is true, but no grandstand, and those who crowd around to see the games only see them if they happen to be in the front row.

Some time ago, Major-General Harry Hodges, in command of the Seventy-sixth Division, made the suggestion that somebody build a grandstand on land furnished by the Government so that the men of the camp and their friends could see the games and other athletic events.

This fund will be used to build that grandstand, equip it, lay out a diamond and build a small clubhouse for the teams with shower baths, lockers and other suitable equipment.

The whole thing is not going to cost in excess of $3,500. Subscribe what you can afford and in a few days the thing will be done.

The following is the latest list of contributions:

Previously acknowledged	$730.83
W. L. Hartford	2.00
L. C. Gerson	1.00
James W. Austin	2.00
Mrs. A. M. Fitzpatrick	2.00
	$738.83

HOW TO SEND MONEY.

A word as to the right way to make your contribution to this fund.

DO NOT MAKE ANY CHECKS FOR THE FUND PAYABLE TO THE BOSTON AMERICAN. MAKE ALL CHECKS PAYABLE TO ROBERT C. DEMING, TREASURER, WHO IS IN CHARGE OF THE FUND. THE AMERICAN IS ACTING SIMPLY AS A TRANSFER AGENT.

Contributions to the Boston AMERICAN Camp Devens Baseball Fund will be received by this paper for transfer to Lieutenant Deming, or, if contributors prefer, they may send their contributions direct to Lieutenant Robert C. Deming, treasurer Boston AMERICAN Camp Devens Baseball Fund, at Camp Devens.

The way in which the Baseball Fund is taking hold is evidenced by the letters which come into this office each day about it.

WOMEN COLLECT MONEY.

Some of those who collected were Mrs. Walter Hartstone, Mrs. Alice L. R. Gerlach, Mrs. Maud Huntington Benjamin, Miss Catherina Devine (Miss Boston), Mrs. Otto Heinemann, Mrs. W. C. Pike, Miss Penelope Frease, Mrs. S. S. Wilson Bayley, Dr. Hilda Dadmun, Mrs. Marie D. Fuelten, Mrs. Marie Gavrick, Mrs. Jeanette Holmberg, Miss M. B. Brater, Miss Marion Reignier, Mrs. Garcia Moody, Miss Ruth Swift, Miss Bonnie Starrett, Mrs. Eva W. Watson, Mrs. Alice Aberdeen, Miss Harriet B. Foster and Mrs. May Fiske-Hoffman.

Others who participated were: Misses Amelia F. Santos, Helen Weeks, Isabelle de Houthillier, Katherine Day, Eleanor Weiss, Grace Vidal, Freda Seavey, Helena Glidden, Mildred Colby, Hazel Tornquist, Ruth Cummings, Jeannette Miller, Mildred Sparge, Willa Brooks, Gertrude Hilles, Muriel Watson, Mary Campbell, Madeline Sturgis, Thelma Gray, Helen Bean and Laura Murray.

WEBSTER AGAIN HELPS AYER CAMP BALL TEAM

Webster, April 17.—This town made its second contribution today to the Boston American's Camp Devens Baseball Fund, when a check for $4.65, collected at the Webster Social Club's dance, was sent to Lieutenant Robert C. Deming at Camp Devens, who is custodian of the fund. The collection was made by Miss Winnie Shiminsky and Miss Helen Fitzpatrick, after making short speeches from the stage.

Following the announcement of the amount collected, the crowd gave three cheers for the Baseball Fund and three more for the young ladies for their interest and assistance. Last week the sum of $10 was raised for the fund at another dance here given by the D. L. K. Society.

LIKE BOLT FROM HEAVEN'S BLUE

A happy discovery of Cincinnati chemist interests women here

Your high heels have put corns on your toes and callises on your feet, but why care now?

A genius in Cincinnati discovered a magic ether compound and named it Freezone. A quarter ounce of this freezone can now be had at any drug store for a few cents. Apply a few drops on your tender, aching corn or callus. Instantly the soreness disappears, and shortly you will find the corn or callus so shrivized and loose that you lift it off with your fingers.

Just think! You get rid of a hard corn, soft corn or a corn between the toes, as well as hardened calluses, for a few cents and without suffering one particle, without the slightest irritation of the surrounding skin. Just a touch of this marvelous freezone on a sore, troublesome corn gives instant relief.—Advertisement.

Dorchester and South Boston Boys on Casualty List

Lieutenant Roland J. Winterton of South Boston (at top), who was killed in aviation accident at Texan camp, and Sergeant Mark Jacobs of Dorchester, wounded in France.

Many Boston men figure in the recent casualty lists. Word has come of the death of Lieutenant Roland J. Winterton of South Boston, as a result of an accident at a Texas aviation camp.

He was the son of Mr. and Mrs. Roland R. Winterton and was born in South Boston 23 years ago. He attended the Lincoln grammar school and South Boston High School, and was later a widely known yachtsman. He attended a Plattsburg camp and when assigned to the aviation service and took a course at Tech before going South for field training.

Sergeant Mark Jacobs, a prominent Dorchester young man, has been wounded in France and is now home on a furlough.

19 MEN IN ARLINGTON AND WINCHESTER CALL

The selection board for State Division 89, which is made up of Arlington and Winchester, has sent notifications to thirty-eight draft registrants of the division to report at Camp Devens, Ayer, Monday, April 29, for military duty. The number of young men from the two towns is evenly divided, there being nineteen from each town. Joseph Gallarani of No. 288 Massachusetts avenue, Arlington, who has been drafted, will be sent to the Wentworth Institute for a course of study.

One of a series of Miniature Silver Chests with all the merits and good qualities of the larger ones. Sterling Silver Knives, Forks and Spoons in the best of our special patterns

27 Pieces, $75 up

BIGELOW, KENNARD & CO. Inc.
COR. WEST & WASHINGTON ST., BOSTON

It's rubbing soap on Blankets that shrinks and stiffens them

—And using ordinary soap to wash them

That was the old way of washing, and it was ruinous for woolens.

Wool fiber consists of tiny overlapping scales like the scales of a fish. When you rub or twist woolens, when you use ordinary soaps containing alkali or other strong cleansing agents, these tiny scales shrink and interlock, and your woolen becomes stiff, matted and shrunken.

With Lux there's *no rubbing*. Only souring in the rich, pure lather, and gently pressing the suds through the soiled parts. Lux comes in delicate flakes, which dissolve instantly in hot water and whisk up into a wonderful lather. Lux is so pure, that it won't shrink even the delicate wool fibers.

Wash your blankets this year the Lux way! Have them like new again. Your grocer, druggist or department store has Lux.—Lever Bros. Co., Cambridge, Mass.

How to wash blankets

Use two tablespoonfuls of Lux to the gallon of water. Dissolve in *boiling* or *very hot* water, whisk into a thick lather, then put the blankets in, and stir with a smooth stick. Let them soak till the water has cooled enough for the hands to bear with comfort. Then squeeze the suds through the blankets. Do not rub.

Rinse three times in clear water of *the same temperature* that you washed the blankets in. Dissolve a little Lux in the last rinsing water, but do not beat into a lather. This leaves the blankets softer and fluffier. *Do not twist.* Put through a loose wringer, or squeeze the water out. Dry in the shade.

LUX
Won't shrink woolens!

© Lever Bros. Co., 1918

MURAD

TURKISH CIGARETTES

ARE MADE ESPECIALLY FOR THE DISCRIMINATING AND EXPERIENCED SMOKER OF HIGH GRADE TURKISH CIGARETTES

The blending is exceptional Anargyros A COMPANION

MAKERS OF THE HIGHEST GRADE TURKISH AND EGYPTIAN CIGARETTES IN THE WORLD

18 cents

They are just like meeting your Best Girl face to face.

REMEMBER—There are no others like your "B. G."

DOG BILL HELPS MUTTON TRUST, SAYS THORE

People From Four Corners of State on Hand to Oppose the Measure

Dog lovers from the four corners of the State today renewed their fight against the dog bill.

At a hearing before the Ways and Means Committee of the Legislature, Wendell Phillips Thore of Boston denounced the bill as "a diabolical attempt to exterminate the dog for benefit of the Mutton Trust and the Sheep Trust.

"It is an attempt," Mr. Thore said, "to commit the State to an expenditure of money to destroy the friend of man. Although a dog lover, I would never raise another, if this bill becomes a law. It would be more humane to pass a law to prevent the raising of dogs.

GIVEN MEDALS IN FRANCE.

"The bill says, as an illustration of its cruel features, that a dog may be killed at random for killing any animal used for propagation. A dog could be murdered for killing a rat. It could be shot if it attacks a bumblebee or a bat. It could be killed if it chased a hog that broke out of its pen.

"The dog never betrays its friend. It is living and dying with the men in the trenches. It has dragged its master from 'No Man's Land' at the risk of its own life. These 'mongrels' have been medalled by the republic of France. And you would kill them to order that the Sheep Trust and the Mutton Trust may sheep our hills.

"And you provide no place in the bill that the farmer who takes to sheep raising will be protected against the Sheep Trust, which gets control of the market, forces down the prices and compels the farmer to sell to the trust at the trust's price."

WOULD EXTERMINATE DOGS.

Brooks Adams, publicist and great-grandson of former President John Adams, raised his hand with the scores of others in the committee room who were recorded against the bill. Mr. Adams told the committee that "this bill certainly will exterminate the dog."

Chairman Warner of the committee urged the speakers to confine themselves to the financial features of the bill. The measure proposes to appropriate $25,000 for administration of the new dog law. Assistant Attorney-General Seagrave and Secretary Wheeler of the State Board of Agriculture said that the income from license fees would sustain the cost of enforcement.

"It isn't so," said Whitfield Tuck of Winchester. "Don't put any more mortgages on the State. Save our money for more beneficent things."

"The fees will not make up the cost of enforcement," said State Treasurer Charles L. Burrill. "At a time like this the thing to do is to give this bill the hook."

STOMACH UPSET?

Get at the Real Cause—Take Dr. Edwards' Olive Tablets

That's what thousands of stomach sufferers are doing now. Instead of taking tonics, or trying to patch up a poor digestion, they are attacking the *real* cause of the ailment—clogged liver and disordered bowels.

Dr. Edwards' Olive Tablets arouse the liver in a soothing, healing way. When the liver and bowels are performing their natural functions, away goes indigestion and stomach troubles.

If you have a bad taste in your mouth, tongue coated, appetite poor, lazy, don't-care feeling, no ambition or energy, troubled with undigested foods, you should take Olive Tablets, the substitute for calomel.

Dr. Edwards' Olive Tablets are a purely vegetable compound mixed with olive oil. You will know them by their olive color. They do the work without griping, cramps or pain.

Take one or two at bedtime for quick relief, so you can eat what you like. At 10c and 25c per box. All druggists.—Advertisement.

Miss Hart, Red Cross Waitress, to Be a Bride

Photograph by Gale.

Miss Helen Weld Hart of Beacon street, whose engagement to Lloyd Nichols of Brookline is announced.

The engagement is announced of Miss Helen Weld Hart, daughter of Mr. and Mrs. Francis R. Hart of Beacon street, to Lloyd Nichols, son of Wendell Nichols of Sumner road, Brookline. Miss Hart made her debut last year, and is exceedingly popular in the younger set. She has been active in Red Cross work, and was one of the girls serving as a waitress in the Red Cross lunch and tea room this Winter.

CHICAGO UNIVERSITY OUSTS SEX PROFESSOR

Chicago, April 17.—Acting upon the recommendation of Harry Pratt Judson, president of the University of Chicago, the board of trustees has dismissed Professor William I. Thomas from the faculty. Professor Thomas, author of many books on the sex question, was taken into custody last week in a downtown hotel, where he is alleged to have registered as man and wife in company with Mrs. R. M. Granger, wife of a lieutenant with the Pershing forces.

AUTOMOBILE GUNMEN GET REVERE MAN'S WATCH

Two men held up George Homan of No. 144 Malden street, Revere, at the point of pistols and robbed him of a watch and chain and $3 in front of his home, he told the police. They then made a getaway in an automobile. Homan said they drove up as he was standing in front of his home and required the way to Broadway. He pointed it out to them and as he turned about to face them looked into the muzzles of the guns.

WOMAN'S WAR COUNCIL HEAD NOW IN FRANCE

New York, April 17.—Mrs. James S. Cushman, chairman of the War Work Council of the Y. W. C. A., with seven other American women, has arrived safe in France, according to cable advices received here today. The Y. W. C. A. now has forty women workers abroad. Mrs. Keith Clark of St. Paul and Mrs. Hiscdi Parsons and Miss Katherin Pranchot of Schenectady were in Mrs. Cushman's party.

ALICE BRADY TO APPEAR AT TWO LOAN RALLIES

Miss Alice Brady, well-known movie star and daughter of the famous theatrical producer, William A. Brady, will appear in the interest of the Liberty Loan in place of Mary Pickford at Mechanics Building, Huntington avenue, at 6:15 today. Miss Brady will also appear on the program of the big Liberty Loan Rally tonight at Tremont Temple.

Tweed-O-Wool SUITS and COATS

Art comfortable and serviceable and have all the smartness of English tailoring.

Your choice of a wide range of heather mixtures and solid colors.

You will like them on account of their grace and comfort, and if you are practising war-time economy their price will appeal to your pocket.

SUITS $25 to $40

Country Club Hats

Sole New England Agents

127 Tremont Street

CHARGE TEXTILE PLOT TO DEFEAT 50-HOUR BILL

Lobby Active, Say Social Welfare and Labor Advocates

Charges that an active lobby representing the textile and other mill interests of the State is attempting to kill the fifty-four hour bill for women and children in the legislative Committee on Social Welfare are made today by Mrs. L. B. Rantoul and by Representative Robert S. Corrigan of Natick.

Mrs. Rantoul is the Legislative representative of the Women's Trade League, which supports the minimum wage, shorter hours and better working conditions for women and children in the industries. Mr. Corrigan is clerk of the committee which he asserts the lobby interests are seeking to influence against the fifty-hour bill.

The lobbying, they assert, is in the hands of Allan G. Buttrick of Lancaster, who represents the Arkwright Club, and Francis M. Hill of Saugus, an agent of the Associated Industries, an organization of capitalists who maintain a paid lobby to defeat social welfare legislation, including the eight-hour day. They constitute the same outfit which financed the campaign against the Initiative and Referendum in the Constitutional Convention.

IN HOUSE LAST YEAR.

Hill last year was a member of the Legislature. His term no sooner expired than he became the chief lobbyist of the Associated Industries.

At the opening of the Legislature the American Federation of Labor and others filed bills providing for a forty-eight-hour week for women and children, who now work fifty-four hours a week in the industries. The A. F. of L. proposal was substantially the same bill which passed the House last year and was defeated in the Senate, largely through the efforts of Edward A. Thurston of Fall River, former chairman of the Republican State Committee and former lobbyist of the Arkwright Club, which is an association of textile mill owners.

After several hearings, the Committee on Social Welfare voted to report a compromise bill, providing a fifty-hour week for the women and girls who work for a living. The bill was reported in the House. Subsequently a motion was made that it be re-committed to the Committee on Social Welfare.

ATTEMPT TO KILL BILL.

"The statement was made," said Representative Corrigan, "that the bill should be re-committed in order for further study as to whether or not the women and girls in seasonal occupations should be exempted from the beneficent provisions and whether the manufacturers should be required to keep a record of the past occupations of their women and girl employes.

"But when we got back into the committee room those provisions were discussed for but a moment when Senator Wilson of Bristol, who is an opponent of the eight-hour day for women and children, moved that the bill be referred to the next Legislature. It was an attempt to kill the bill.

"And they attempted to tie us up to an agreement that we would not tell the public what happened at that committee meeting. I, for one, will not agree to keep secret from my constituents what goes on in the transaction of the public's business."

Representative John T. Crowley of Abington also stated that an attempt was made to pledge the committeemen to secrecy during this executive session.

When Corrigan left the committee room, Messrs. Buttrick and Hill, the mill lobbyists, were standing in the corridor outside the room.

"What did you do?" said Buttrick.

"You know damned well what we did," said Corrigan.

The result of the committee's action is still in doubt. Senator Wilson's motion to refer the bill to the next Legislature resulted in a tie vote.

Wilson and Senator Hastings of Adams and Representatives Lord of Athol and Parry of Northbridge voted against the fifty-hour bill.

Representatives Frothingham of Lynn, Greenwood of Everett, Crowley of Abington and Corrigan of Natick voted for the bill.

Senator James J. Reading and Representative Dunkle of Boston were present, but did not vote. Representative McIntosh of Quincy was absent.

Mr. Corrigan, as clerk, is now polling the committee.

"Regardless of what the committee does, I will fight for the fifty-hour bill on the floor of the House," said Representative Greenwood, the House chairman of the committee.

DELAY ACTORS' BENEFIT TO GET LEADING STARS

The special performances in aid of the Actors' Fund which will be held at the Colonial Theatre, has been postponed from the announced date, Friday, April 26, to Tuesday, April 30. This postponement was necessitated because of the possibility of obtaining the services of two of the greatest stars of the legitimate drama who would not have found it feasible to attend on the first named date. These stars are Julia Arthur and E. H. Sothern, who will positively appear. The list of other entertainers is a long one, and Mr. Daniel Frohman, who is in charge of arrangements, freely predicts that this year's program will be a banner one. Seats that have been purchased for the first date will be good for the new date.

FRANKLIN LEADERS BOOM DEVENS FUND

Franklin, April 17.—The Boston AMERICAN'S Camp Devens Baseball Fund went up another $70 with the announcement of the proceeds of the dance given for the benefit of the fund by the selectmen and firemen.

Chief Ernest L. Metcalf of the fire department, who has charge of the money, said today the sum would probably be in excess of that amount, as all the collections were not in.

Filene's has the privilege of buying tobacco in Paris for soldiers

A welcome telegram has come from the Filene Paris office—"HAVE OBTAINED CIGARETTE BUYERS' PRIVILEGE Y. M. C. A. HERE. CAN FILL ORDERS." This means you can send tobacco to your boy in France by leaving your order at the Paris Shopping Desk, street floor balcony. No written request from a soldier is necessary.

Tobacco cannot be bought generally in Paris. Thanks to our government, there is plenty for our boys, but its distribution is directed by the Y. M. C. A., who have now made Filene's Paris soldier shopper one of its agents, because she is doing exactly what the Y. M. C. A. is doing.

WOMEN'S SUITS

$30

The sketch shows a typical Filene tailormade for women at $30. The material is fine, long-wearing navy blue gabardine. The lining is so good it should wear two seasons.

Plenty of navy blue, plenty of mixtures and jersey suits, plenty of larger women's suits, new taffeta suits. Plenty of suits at $20, $22.50, $25, $30, $35, $40, $45, $50, $55, $60, $65 and $75.

Filene's—Mail Orders Filled—Fifth Floor

Filene's

Values are the strongest column in the Filene store.

Women's striped taffeta dresses, $12.50—Filene machine-made dress shop—$1.95 to $12.50, no higher. Sixth floor.

26 styles of $1 nightgowns; 28 styles of $1 envelope chemises; all fine and soft and dainty. Third floor.

Women's new foulard dresses, with long pointed Georgette tunics, $32.50. Sixth floor.

Misses' sleeveless linen riding habits, $18.50. Fourth floor.

Misses' hand-painted Georgette crepe blouses, $5.75. Fourth floor.

Misses' Georgette crepe dinner dresses, $18.50. Fourth floor.

Women's pure fibre sweaters, $15; fibre plated sweaters, $6. Fifth floor.

Girls' coats of unusually fine serge, tailored so carefully that collars can be worn high or low, 6 to 14 years, $12.50. Fourth floor.

Girls' hand-smocked chambray bloomer dresses, 6 to 12 years, $3.95. Fourth floor.

Girls' Athena union suits, 65c. About 12 dozen, carried over from last year and still marked at last year's lower price. Street floor.

Children's new silk Sunday coats of crisp taffeta, fully lined, 2 to 6 years, $7.50. Third floor.

Children's husky tan play oxfords with strongly stitched soles, sizes 4 to 11, $1.85. Third floor.

MISSES' SUITS

$22.50

Have you noticed how many, many wool jersey suits smart looking girls are wearing? The sketch shows one of the favorite styles, a boyish pinch-back affair with pockets. Oxford gray, trench tan and steel blue, $22.50

Many misses' new $25 tailormades have come in for the holiday.

Filene's—Mail Orders Filled—Fourth Floor

"It pains us in Paris to read advertisements of $5 silk jersey petticoats over there,"

says a recent Filene-Paris letter, speaking of the Spring catalog of the big store, Galeries Lafayette, where the cheapest silk jersey petticoat this Spring is $9.80

—We are willing to wager that even at $9.80 the Galeries petticoat is not as pretty as ours at $5.

Filene's—Mail Orders Filled—Third Floor

Jumbo straw hats combined with navy blue.

Jumbo is that rough, shiny, popular straw that one expects to see tailored. The novelty of these hats is that the natural color straw is combined with navy blue Georgette crepe, ribbon or satin. One has a high bellcrest crown; another a drooping frilled edge. $7.50 and $9.50.

Filene's—Mail Orders Filled—Sixth Floor

WOMEN'S COATS

$45

Bolivia coats are the women's shop's chief claim to immortality. Because of scientific making the price has been kept down; since, although material costs more than it did a year ago, the tailors now turn out six coats a day each instead of four. Bolivia coats, fully lined, $35. Bolivia coats of the original beautiful quality, $45. One is sketched.

Raincoats, silk or wool, $8.75 to $29.50.

Filene's—Mail Orders Filled—Fifth Floor

MISSES' COATS

$35

Bolivia coats at $35 in a very nice quality, hand-lined throughout with peau de cygne, are a Filene value for misses. Sketched.

The misses' shop could have shown you in a picture dozens of other coats and capes equally good beginning at $18.50.

Misses' silk-lined tan velours coats, $25.

Filene's—Mail Orders Filled—Fourth Floor

100,000 TONS OF COAL ARRIVE IN BOSTON

The arrival at this port since Sunday of a great fleet of steam colliers and barges has added nearly 100,000 tons of coal to Boston's supply. The greater part of the coal received is bituminous for manufacturing purposes and for the railroads. Of the total receipts 75,000 tons were bituminous and 25,000 were anthracite.

2,000 PARADE TO BOOM LIBERTY LOAN IN REVERE

A street parade marked the opening drive of Revere to raise its quota of $250,000 for the third Liberty Loan. More than 2,000 persons participated in the street demonstration, which was witnessed by some 20,000. The route included all principal streets of the city.

Andrew Herron, president of the Revere Trust Company, was marshal. The parade was headed by a 75-piece band, dressed in Uncle Sam suits, followed by Alfred Hall and the members of the City Council. The Grand Army contingent, a score of men under the command of Captain Emery Ames, and several companies of Home Guards followed.

Several hundred citizens completed the parade. Many automobiles were decorated with Liberty flags and red, white and blue bunting. Each car was provided with an American flag.

ACQUIT MRS. KESSLER IN SHOOTING CASE

After debating half an hour, a jury returned a verdict of not guilty in the case of Mrs. Laura Kessler, accused of assault with intent to kill her husband, Dr. Isador H. Kessler, of Winthrop.

Mrs. Kessler testified that she fired the shot, which made a hole in her husband's hat and knocked it off, in self-defense, as her husband had attacked her in the throat and she was afraid of him.

Assistant District Attorney Stevens argued that the case was prejudged in this agreement, and because the district attorney's office did not hold themselves responsible for the young man he released the real issue was whether she should have taken the law into her own hands.

BUSINESS NOTICE.

CASTORIA

For Infants and Children

In Use For Over 30 Years

Always bears the Signature of Chas. H. Fletcher

HAPPENINGS IN SOCIETY

Isadora Bliss to Be a June Bride at Her Country Home in New London

Photo by Harrison.

Miss Isadora Bliss, daughter of Mr. and Mrs. Chester W. Bliss, whose marriage to Anthony Sibley Carhart will take place late in June at the Bliss country home in New London.

By KATHERINE ALDEN.

The marriage of Miss Isadora Bliss and Anthony Sibley Carhart will take place the latter part of June at the Bliss country home, "The Wigwam," in New London. Miss Bliss is the younger daughter of Mr. and Mrs. Chester W. Bliss of Commonwealth avenue. She is of the younger set of girls who came out a year ago at the same time with Mrs. Aimbala Beer, the first bride of that season; Mrs. Nell Rice and Mrs. Augustus Thorndike. Mr. Carhart, who is still at Harvard, is a New York man and makes his home with his sister on East Ninety-fifth street.

* * *

Four of this year's members of the Sewing Circle, Miss Dorothy Paine, who is the secretary of the circle; Miss Sybil Appleton, Miss Gertrude Sturgis and Elizabeth Zerrahn are devoting Wednesday afternoons to making surgical dressings at the Italian Relief Fund.

* * *

Miss Helen Bennett, sister of Miss Elizabeth Bennett, the president of the Vincent Club, has been the recipient of much attention since she has been visiting her older sister, Mrs. Thomas Cottman, at her country place at Wildwood, in the Green Spring Valley, near Baltimore. Last Wednesday afternoon she was the guest of honor at a tea given at the Baltimore Country Club by Miss Alice Whitridge, one of her girl friends. Miss Bennett was one of the girls who took the three months' course of training at the Brooklina Free Hospital for Women this Winter.

* * *

A wedding that has interest for Boston people was that of Miss Dorothy Dwight Porter, daughter of Mr. and Mrs. Robert Porter, and Captain Harold E. H. Pardee, M. R. C., son of the late Dr. Ruskin H. Pardee of New York. The ceremony took place on Monday at Trinity Church, Howlett, L. I., and was performed by the Rev. Arthur Bumpus. There was a small reception at the country home of the bride's parents. The bride recently returned from France, where she was connected with the American Hospital at Neuilly, and with the Friday Field Hospital at Cugny. Captain Pardee is stationed at Camp Grant, Rockford, Ill.

TRAY OF DIAMONDS IS STOLEN FROM STORE

A tray of twenty-four diamonds, valued at $160 each, was stolen from Jason Weiler & Sons of No. 376 Washington street. Two men, who are believed to have made off with the gems, had been gone from the store for some time when, in checking up the stock, the loss was discovered.

The men went into the store, which is on the second floor, and asked a clerk for Mr. Weiler. Mr. Weiler showed them a number of stones and they finally went away saying that they had not quite decided and would come in again Wednesday or Thursday, when they would have more time to make a selection.

In checking up the goods it was found that a tray of diamonds was missing. Mr. Weiler then remembered the two strangers and settled it in his own mind that in some manner they had diverted his attention and had carried off the trayful of gems.

PHONE FOR MOVING TRAIN TEST PROVES SUCCESSFUL

Washington, April 17.—An official report from Moncton, N. B., just made public here, states that in the presence of officials of the Canadian Government railways and representatives of other Canadian lines, the McFarlane device, named after its inventor, W. W. McFarlane of Philadelphia, for voice transmission between a moving train and a dispatcher's office, has been given its public tests and demonstrated its efficiency.

The device worked successfully in connection with trunk line telephones in general commercial service and also between a car of the train and the locomotive.

Woman Sues for $10,000

The Town of Stoneham has been sued for $10,000 by Annis Newell of Medford, who alleges she was injured owing to the defective condition of North street.

NATIONAL SUPPLY CO.

33 Years on Temple Pl.

Men's Boys' | CLOTHING ON CREDIT | Women's Misses'

Orders on the Cash Stores,

40 TEMPLE PLACE

LEONARD A. CAVES, Mgr.

Open Sat. Eve'g Until 8 P. M.

JOYCE BROS. & CO. JOYCE BROS. & CO. JOYCE BROS. & CO.

Clothing of Quality and Style

AT SUBSTANTIAL MONEY-SAVING PRICES

THAT'S WHAT YOU WILL FIND at any and all of JOYCE BROS. & CO.'S SEVEN STORES. We have invaded the realm of high prices with a purposeful determination to OVERCOME THE HIGH COST OF LIVING in so far as it pertains TO CLOTHING NECESSITIES. VALUE is what you get for what you pay, in STYLE, QUALITY and SATISFACTION. THE TRUE VALUE PRICE is that at which you get the most for your money. Seeing is believing and a single fact outweighs a thousand claims. THAT'S WHY WE SAY, EXAMINE OUR SUPERB STOCK AND LEARN OUR PRICES AND TERMS. If your means are limited and you want the most for your money—if you want the most in STYLE, WORKMANSHIP and SERVICE—If you want the LARGEST AND BEST ASSORTED STOCKS from which to make your selection you will BUY YOUR SPRING OUTFIT AT ONE OF JOYCE BROS. & CO.'S STORES.

You Don't Need to Pay Cash for Your Spring Clothing!

We Will Gladly Charge Your Purchases, and You May Pay for Them in Easy Partial Payments as You Earn the Money

Ladies' Spring Suits

Beautiful, stylish spring suits for Ladies, Misses and Juniors, we now show in endless assortment. Made of poplin, fine serges and novelty mixtures, in all the new shades. Dainty Norfolk and military effects, all beautifully lined and tailored. Alterations free.

$16.50, $19.98
$24.50 Up to $45.00

Ladies' Stunning Coats

Beautiful spring models for Ladies, Misses and Juniors in the latest styles and colors, made in Poplins, Velour, Gabardines, Serges and Novelty materials. New collar effects. Beautifully trimmed, made and lined. Alterations free.

$9.98, $12.98
$17.50 Up to $35.00

Ladies' Stylish Dresses

We now submit a splendid variety of charming Dresses for Ladies and Misses, in the latest accepted styles in serges, poplins, taffetas, crepe de chine, georgette crepe, tricotine, basket cloth, messaline, combining so beautiful embroideries, buttons and smart collars. All the new shades. Alterations free.

$12.50, $16.98
$18.98 Up to $40.00

Girls' Coats

We show a splendid assortment of stylish spring and summer Coats for Girls, ages 2 to 14. Handsome serges, poplins, plaids and checks. All colors.

$4.50, $6.98
$8.50 Up to $12.00

Men's Stylish Suits

Our stock is now ready for your inspection, and is by far the most attractive we have ever shown. The superlative goodness of our Men's Suits is apparent to the eye for style, appearance, workmanship and quality of materials.

$16.98, $18.50, $23.50
Up to $35.00

Young Men's Suits

Snappy styles, attractive fabrics, handsome models in a wealth of fashion and colors. The sterling qualities of value style and fine tailoring appeal to the discriminating buyer. The clothes are here and must be seen to be appreciated.

$15.98, $17.50, $23.50
Up to $32.00

Boys' Suits

The values we offer in our Spring Suits for Boys are truly extraordinary, and every mother should take advantage of this opportunity to clothe her boy suitably at less than the actual expense. New Browns, Grays, Greens, Olives and Mixtures in high quality fabrics.

$2.98, $4.50, $6.98
Up to $12.50

Open Evenings—WE ARE COMPLETE OUTFITTERS FOR MAN, WOMAN AND CHILD—Open Evenings

Joyce Bros. & Co.

HAVE YOUR PURCHASES CHARGED

782-784 WASHINGTON STREET OPPOSITE HOLLIS ST. BOSTON

188 Pleasant St., Malden, Mass. | 15 Granite St., Quincy, Mass. | 34 Market St., Lynn, Mass.
3 Parr Pl., Pawtucket, R. I. | 181 Westminster St., Providence, R. I. | 1191 Elm St., Manchester, N. H.

JOYCE BROS. & CO. JOYCE BROS. & CO. JOYCE BROS. & CO.

MY TIRED FEET ACHED FOR "TIZ"

Let your sore, swollen, aching feet spread out in a bath of "Tiz."

Just take your shoes off and then put those weary, slow-crippled, aching, burning, corn-pestered, bunion-tortured feet of yours in a "Tiz" bath. Your toes will wriggle with joy; they'll look up at you and almost talk; and then they'll take another dive in that "Tiz" bath.

When your feet feel like lumps of lead—all tired out—just try "Tiz." It's grand—it's glorious. Your feet will dance with joy; also you will find all pain gone from corns, callouses and bunions.

There's nothing like "Tiz." It's the only remedy that draws out all the poisonous exudations which puff up your feet and cause such torture.

Get a 25c cent box of "Tiz" at any drug or department store—don't wait. Ah! how glad your feet get; how comfortable your shoes feel. You can wear shoes a size smaller if you desire.—Advertisement.

Skin Comfort For Our Boys Found In Cuticura

The Soap to Cleanse and Purify the Ointment to Soothe and Heal

These fragrant, supercreamy emollients soothe and heal eczemas and rashes, stop itching, clear the skin of pimples, the scalp of dandruff and the hands of chaps and sores. For cuts, wounds, bruises, bites and stings of insects, sunburn or windburn they are most effective.

Sample Each Free by Mail. Address postcard: "Cuticura, Dept. D, Boston." Sold everywhere. Soap 25c. Ointment 25 and 50c.

NUXATED IRON

Increases strength of delicate, nervous, run-down people in ten days' time in many instances. Used and highly endorsed by former United States Senators and Members of Congress, well-known physicians and former Public Health officials. Ask your doctor or druggist about it.

TAKE GERMAN NAMES OFF WORCESTER STREETS

Worcester, April 17.—The names of streets now bearing German names have been changed by the City Council as a result of a storm of protest and petitions drawn up by the residents and presented to the Council for action. Berlin street has been changed to Homer Wheaton street in honor of the first Emmet Guard member killed in action. Hamburg street has been changed to Genesse street, Hanover street to Clayton street, Dresden street to Orono street, and Brunswick street to Stockton Way.

Bourke square was named after Charles E. Bourke, a Worcester sailor who lost his life in an explosion on the U. S. S. Burrows, and Mulvehill square has been named after James Mulvehill, the second member of the Emmet Guards killed in action.

COX WILL ADDRESS OLD FIRST VOLUNTEERS

The twenty-fourth annual banquet and the fifty-seventh anniversary of the enlistment of Company C, Third Regiment, M. V. M. (the first volunteers), will be held tonight at Riverbank Court, Cambridge. Mayor Edward W. Quinn of Cambridge will preside. Speaker Channing H. Cox of the House of Representatives will be the principal speaker. Addresses will also be made by Captain Bernard E. Camden, in charge at the Rumkin Island Training Station; Major-General William A. Bancroft and Captain John Kinney, one of the surviving members of the "First Volunteers."

ARREST BROCKTON MAN FOR TAKING AUTOMOBILE

Officers of the City Hall avenue station arrested John Boyden of No. 337 Main street, Brockton, for the larceny of a touring car, valued at $1,400, from in front of No. 346 Purchase street. The machine is the property of John G. Herrington, who has offices in the building.

In the Morning TUDOR COFFEE Old and Mellow Golden Yellow

Tudor Coffee is ideal for those who cannot drink ordinary coffee, as it is mellowed with age before roasting.

Tudor Coffee is endorsed by Prof. Lewis B. Allen of Westfield, by Mrs. Ida Bailey Allen of "Good Housekeeping" magazine, and by leading physicians.

Although the price is a trifle higher, it is worth the difference when you consider the health and happiness of the family.

Every package bearing the Tudor trade-mark is guaranteed satisfactory. Dealers are authorized to return the money (without even the return of goods) upon request of the buyer.

Try Tudor Coffee Today!

ALEXANDER H. BILL & CO.
BOSTON

Sale-Proving Ginter Prices Win

Your FOOD Dollars Do Wonders Here

BUTTER Finest Fresh Whole Milk Creamery	47c lb	**EGGS** Extra Fancy "Wm. Elliott" New England Hennery	47c Doz
Cheese Old Factory, White Cream, Mild Vat.	Lb. 31c	"Pine Grove" Strictly Fresh Western. Warranted. Doz.	44c
60c Value Elsewhere **TEAS**	Formosa Oolong, Fast, Green and Black Mixed	Eng. Breakfast Tea, Lb. 49c	45c Per Lb.
	Orange Pekoe Ceylon Tea, Lb. 49c		
30c Value Elsewhere Coffee lb.	22c	40c Value Elsewhere Coffee Lb.	32c
"Golden Rose" Rich Blend Old Coffees		"John Alden" Coffee Perfection	
Cocoa Reduced Price Offering. Our Famous Golden Rose Cocoa, Purest, Digestible.	1-2 Lb. 14c, 1 Lb.	Lb. Can	27c
Cond. Milk Reg. Standard or Lion	Can 16½c	Yel. Corn Meal	5 Lbs. 33c
Crisco Popular Shortening 25c Value. 1-Lb. Can	30c	Rolled Oats Quaker Oats	5 Lbs. 35c
Quaker Oats Family Size	Pkg. 25c	Barley Flour Quaker Grits	5 Lbs. 39c
Karo Syrup Regular Flavor (Blue Label)	14c	Peaches "Curlew" Fancy Calif. Yel. Cling in Sugar Syrup. CAN	23c
Karo Syrup Maple Flavor (Green Label)	17c	Evap Peaches Extra Fancy Quality	Lb. 17c
Fels Naptha Soap	5 Bars 29c	Codfish Sorted, Filleted, Pure.	Pkg. 11c
Babbitt's Cleanser	5 Cans 23c	Salmon Col. River Brand. 1-2 Lb. Can 25c	CAN 17c
Molasses Bro' Rabbit	No. 2 Can 14c	Rice Whole Head Japan Style	5 Lbs. 49c
Peas Fancy, Sweet, Wisconsin, 1917 Pack	Can 15c	Colorado Pinto Beans	Lb. 13c
Tomatoes Fancy, Maryland 1917 Pack. Hand Packed	Can 15c	Yel. Eye Beans Or Red Kidney	Lb. 18c

City Stores Quick Delivery — FREE MOST POINTS 15 MILES—$5 ORDERS

The GINTER Co.

United States Food Administration License Nos. G07325—G06895—G05195

2 Union St.	Corner Elm St., Opp. Market St.	163 Summer St.	South Terminal	92 Tremont St.	Bet. School & Bromfield Sts.
16 Canal St.	Haymarket Square	495 Washington St.		45 Bromfield St.	Near Corner Tremont
The Ginter Co.'s Products also on sale at C. H. Brown Co., Inc.		569 Washington St.	Adams Square	Specialty Shop, Inc.	122 Tremont St.

Also 45 Suburban Stores Selling Groceries Only

RAYMOND'S

Eastport Stock

Still Coming In

19 More Big Cases Came In Yesterday

Men's and Boys' Clothing, Furnishings, Hats, Caps, Shoes for all the Family, Ladies' Coats, Suits, Waists, Underwear, Hosiery, Corsets, Gloves, Sheetings, Percales, Flannel, Ginghams, Crashes, Towels, Stamped Goods, Linings, Dress Goods, Drapery Goods, Cretonnes, Ribbons, Neckwear, Under Muslins, Aprons, Children's Dresses, Infants' Wear, Laces, Hamburgs, all kinds Small Wares, Notions and Toilet Goods.

Men's Suits	5.75, 7.50, 8.75 to 15.00
Boys' Suits	3.65, 4.75 to 8.75
Men's Shirts	45c, 75c, 1.00
Men's Underwear	35c, 50c, 65c
Men's Shoes	2.95, 3.50, 4.00
Women's Shoes	1.50, 2.00, 2.50
Boys' Shoes	1.65, 1.85, 2.00
Bed Sheets, 72x90	80c
Larger, better Sheets	95c, 1.10, 1.20
Pillow Cases, 42x36	17c
Others, better grades	20c, 23c, 25c
Percales, 36 inches wide	16c
Better grades	20c, 23c, 25c
Cretonnes, 25 inches wide	12½c
Better grades	17c, 20c, 23c
Turkish Towels, med. size	12½c
Larger, better Towels	15c, 20c, 25c
Ladies' Fast Black Hose, pair	10c
Better grades	15c, 20c, 25c, 35c
Ladies' Jersey Undervests	10c
Better grades	20c, 25c, 35c
Children's Wash Dresses	25c
Better grades	45c, 65c, 75c
Ladies' White 2-Button Gloves	25c
Better grades	45c, 65c, 75c
Colored Fleeced Blankets, pair	2.50
Larger, better Blankets	2.75, 3.75, 4.25

Yours Truly, Where U Bot the Hat

RAYMOND'S

COOPER UNION SUITS

The largest shipment of Cooper Union Suits, or any other Union Suits, ever made to Boston. Exactly 27,841 Union Suits, each suit has the genuine "Cooper" label, all sizes 34 to 50, regulars, stouts, long sleeves, short sleeves, long legs, short legs, ankle length, knee length, fit any man, thin, fat, or freak, correct weight for today, tomorrow or any other Spring, Summer or Fall day, all 2 B sold at

$1.00 each

Even in the good old days before the HUNS ran amuck, the price was NEVER LESS than a dollar. It is our opinion that this purchase of Cooper Union Suits at this time and under present conditions, will startle some of the Highbrows.

Yours Truly, Where U Bot the Hat

KING PETER'S GUARD NOW IN NEW YORK

Bangor, April 17.—Among soldiers from European battlefields who passed through here was the officer who was selected to command the guard detailed to escort King Peter of Serbia to a place of safety when th Austrian bombardment made it necessary for the aged monarch to quit the royal palace in Belgrade. This officer is Lieutenant Pavle Yovanovitch, who wears upon his tunic the insignia of the Order of the White Eagle, which is equivalent to the British Distinguished Service Order, and the Order of the White Star, which corresponds to the Victoria Cross, besides several gold bars bestowed for service in the Balkan wars. His narrative of his country's sufferings and despoilment at the hands of the Teutonic hordes is a vivid word picture. He was on his way to New York, and after a few weeks will return to the battlefields.

WORCESTER DRAFTEE INJURED IN WRECK

Worcester, April 17.—Mrs. Esther Shrager of No. 95 Harrison street has been notified by the War Department that her son, Private Albert Enfager, was among those injured when a troop train on which he was riding from Camp Upton, Yaphank, Long Island, was wrecked. He was among those who left Worcester in the last draft quota for Camp Devens, and was later transferred to Camp Upton.

TEMPERANCE MEN PROTEST MALDEN PONY EXPRESS

Several hundred Malden temperance workers appeared before the aldermen to urge that no pony express licenses be granted in Malden this year. The applications for these licenses have resulted in increasing opposition every year by the prohibition element of the city.

Pershing Praises the Efforts of Young Church Workers

GENERAL HEADQUARTERS AMERICAN EXPEDITIONARY FORCES.

France, March 4th, 1918.

To the Young People of the Churches of America.

I am glad to have the opportunity of sending you greetings and hearty approval of the concerted support the church forces of the country, through you, are giving the Government. The great active moral influence of the churches of America cannot fail to add power to the Nation.

After all it is to the young people, whose vision reaches far into the future, and whose aggressiveness of spirit gives force to their will, that the country looks for strength. Your efforts will serve to unite our people more closely in their determination to give the down-trodden throughout the world the same free democracy that we ourselves enjoy.

While the young people at home [illegible] to do their full part, the soldiers who represent [illegible] by your loyalty, may be depended upon to give a good account of themselves in this battle for the principles of liberty.

With very best wishes, I remain,

Yours sincerely,

(Signed) JOHN J. PERSHING.

To Dr. Daniel A. Poling,
American Y. M. C. A.,
16 Rue d'Aguesseau,
Paris, France.

FROST HOSPITAL ABLE TO PAY ITS OWN WAY

Mayor Edward E. Willard of Chelsea was re-elected president of the Rufus G. Frost Corporation at a meeting held at the hospital on Bellingham street, Chelsea. According to President Willard's report, the hospital for the first time in many years, despite the high cost of necessaries, was self sustaining. Other officers elected were: Dennis A. O'Brien, vice-president; Oliver E. Wyeth, treasurer and Miss Emily Pine, superintendent. The board of trustees remains the same.

YANKEE TROOPS WIN PRAISE OF DR. POLING

Just Back from Trenches, Says They Are Doing Their Tasks Heroically

Dr. Daniel A. Poling, associate president of the United Society of Christian Endeavor, is home in Boston, after having been gassed in the Foch drive, besides having the croix de guerre won by Lieutenant C. W. Patterson of Indiana, which he will deliver to the lieutenant's fiancee, a Boston girl.

During his five weeks in France, Dr. Poling visited every sector held by American troops, all the American camps and all the ports of entry. He was in a Y. M. C. A. hut when it was pierced by a German shell; he carried a wounded German prisoner back from the battle lines; he witnessed several air raids in London and the big raid of February 11 in Paris, when bombs were dropped in his streets only a short distance from him.

He bears a message from General Pershing to the young people of the churches of America, and brings also evidence in direct refutation of charges that have been made regarding the behavior of the American troops abroad.

MEN ABROAD SPLENDID.

"Our men abroad are splendid," he says. "You can't make that too strong. I have seen them suffering storms of shrapnel and the bitter frosty weather of France, working heroically at their tasks without any complaint. **They are not men who brag of what they are going to do in France; they speak of what they are helping to do. The fraternization of the French and American forces is wonderful.**

"I was ten days in the trenches, only a few hundred yards from the German lines. I was in the first gas attack made against the American troops and was gassed, though my case was not severe. I was also at the front when Germans made their first raid against American troops in the St. Mihiel sector.

"That is not a quiet sector on the French front. In four miles of trenches along the St. Mihiel front 20,000 Frenchmen gave their lives in some of the fiercest fighting of the war. A little graveyard lies between the battle lines there now, and wooden crosses mark the last resting place of a number of French soldiers.

"Lieutenant Patterson, who won the croix de guerre which I have brought to America, was the first American officer to receive the honor. A few privates were similarly honored at the same time.

"I was at battalion headquarters when Captain Hoover, the first infantry captain to be killed, was struck by a German shell. Six men were killed by a high explosive shell just eighty-three paces from me, and I assisted those who were wounded by the same shot. Archie Roosevelt was wounded in the exact spot where I was stationed two days before.

"The Y. M. C. A. men are doing splendid work at the front, and take the same risks that the men in the trenches take. No one is further in advance except when the men go over the top.

"A little story illustrates the spirit of our men. German shock troops were sent against us in the first raid that was made on our trenches. Our men did not go over the top while I was in the front line; they were keeping the Germans from doing it. On the day of that raid, a red-headed sergeant in the regular army spoke to me.

"'You know, I saw a Dutchman today,' he said. 'I saw him from about the elbows up. I'm a pretty good shot, and I didn't see him again. But ever since I'm wondering whether he had a wife and kids. I have, and I hope he wasn't in the same fix.'

"That is the type of men whom we are sending to France."

PROUD OF AMERICANS.

Dr. Poling went abroad to investigate moral conditions among the troops and was given permission to visit practically any part of the front he wished. He denied vigorously that the behavior of the Americans in France is bad.

"Our men are not saints," he admits; "just Americans, but they are the pick of America. We have every reason to be proud of them."

He favors war prohibition strongly and believes that it may make all the difference between defeat and victory.

Dr. Poling also has a letter from Lloyd George, expressing great interest in the program for war prohibition. He will speak in Tremont Temple at 8 p. m., April 23.

WANT PROVIDENCE TO HAVE POLICE WOMEN

Providence, April 14.—The question of policewomen is being furthered by club women who say they will ask the police commissioners what disposition they made of the recommendation of the city government for the appointment of women police.

Several months ago, the commissioners stated they had no funds. The women say they will insist on the appointment of females, "funds or no funds."

URGE RHODE ISLAND TO PASS DRUG ACT

Providence, April 17.—Reputable physicians lobbied at the State House and appeared before committees to urge the Massachusetts drug act, said to be buried in committee.

Edward J. Doss, Internal Revenue agent, begged the members of the House Judiciary committee to pass the act, as he said Rhode Island is a mecca for drug addicts from Massachusetts as a result of stringent laws against the traffic. Doss told the members that conditions are critical and the U. S. Government is unable to stamp out the traffic under the present lack of laws.

NO REPORT OF COLLIER CYCLOPS IN WEST INDIES

New York, April 17.—The mystery attending the disappearance of the United States collier Cyclops was intensified on the arrival of a British steamer from West Indian ports. Hailing the Cyclops commander said he had called at many ports from St. Thomas north and that the first he had heard of the disappearance of the Cyclops was when he reached an American port.

His sighting no wreckage nor did he pick up any radio messages concerning the Cyclops.

GRIFFIN'S
HATS
For Spring

Exclusive models, distinctive in character and style. Among them, an unusual display of the famous ***Dunlap's New York models.***

PRICED AT
$6 Up

Geo. L. Griffin & Son Inc.
Hatters and Furriers to men and women
368-370 Washington Street, Boston

"Wash it out thoroughly first"

"Don't worry," the lady upstairs said, "wash it out thoroughly—there won't be any trouble if you just keep it perfectly clean. Have you any Lifebuoy in the house? That's just the thing. Wash it with that and it will heal right up."

What makes the broken skin smart so is foreign matter or perspiration, with its acids, getting into it. To make the skin heal, both of these must be thoroughly removed.

There is in Lifebuoy an antiseptic solution which, in washing, is carried right into the pores of the skin. In addition to thoroughly cleansing, this antiseptic *purifies* and *protects*.

The importance of protection

You know the modern idea on Health. Today every authority teaches that the way to be healthy, to *keep* well, is to *protect* the body from sickness.

Keeping the skin healthy is especially important. The skin regulates the heat of the body. To keep your body at the right temperature, your skin throws off about two pints of perspiration every twenty-four hours.

If not thoroughly removed, this perspiration forms acids, accumulates, with other impurities, in the pores, clogs them and prevents the skin from throwing off further waste matter.

The clearer, the fresher your skin is, the more important it is to *keep* it in good condition. *Guard* it—*protect* it—make Lifebuoy a habit—and *keep* your skin healthy.

The odor tells you why

The "health" odor in Lifebuoy is found in no other soap. It is not a perfume—not the odor of a medicine—but a pure, hygienic odor that tells you instantly why the soap benefits your skin. Stimulating, Invigorating, refreshing! One whiff of Lifebuoy, and you realize why it cleanses so thoroughly—why it purifies and protects.

Begin to use the *"health"* soap today for your face, hands and bath. Get a cake at any grocery or drug store. Start today and *watch your skin improve.*

Lever Bros. Co., Cambridge, Mass.

The Health Soap

The odor tells why

© Lever Bros. Co., 1918

ANDREWS
Corner Temple Place and Washington Street
Stylish Footwear

Pat. Leather, white, black, tan, kid and pearl gray.
Mail Orders Filled
Louis, Military and Cuban Heels
$4—$6—$8

FLORSHEIM SHOES $5.00
For Men

ORTHOPEDIC MEDICAL ADVICE
By an Experienced Physician, without charge, 8 to 9 o'clock, every day, except Saturday.
FOR SENSITIVE FEET
Arch Support or Cushion Sole Shoes.

YOU HAVE NOT DONE YOUR WHOLE DUTY—UNTIL YOU BUY ANOTHER LIBERTY BOND

COURTESY THE KEYNOTE OF SHEPARD SERVICE

SHEPARD STORES

STORE CLOSED
Friday (Patriots' Day)
COLONIAL RESTAURANT
Open 3 to 8 P. M.

FULLY PREPARED FOR THE HOLIDAY? NO---?
HERE ARE SOME OF THE THINGS YOU NEED

YOU WILL NEED
GLOVES
for the holiday—and washable gloves satisfactorily settle the problem.

Women's 2-clasp Washable Chamoisette Gloves, plain white and embroidered backs; pair 1.00.

Women's 1-clasp Washable Doeskin Gloves, pure white, soft velvet finish, spear point backs; pair 2.00

Women's 1-clasp Washable Doeskin Gloves, Paris point backs; pair 1.75.

Women's 2-clasp Silk Gloves, all the newest shades, pongee, grey, beige and silver; pair 1.15.

(Tremont Street—First Floor)

BANDED HATS
READY TO PUT ON AND WEAR—FOR THE HOLIDAY

We have just received a shipment of smart, new BANDED HATS that are very appropriate for holiday wear. Besides, these hats can be worn at any other time either as a tailored or sport hat. Some straight sailors, mushrooms, tricorns, etc., in black and colors, correctly trimmed with ribbon band and bow.

2.50 TO 7.50
(Temple Place—Second Floor)

ASSUREDLY—
A NEW BLOUSE
FOR THE HOLIDAY
—and nothing better than fine Voiles, so Springlike in their freshness, their dainty trimmings and styles.

And when they are all moderately priced at 2.00 the story is all the more interesting.

Low price is a good thing to look for.
Low price is not everything, however—
—and unless Quality and Style unite
—to make Value for that low price—
—it is of little consequence. 2.00

These Blouses are all the difference between Good and Indifferent.
—definitely notable for
Worthy Quality
Smart Style
Exceptional Value.

Dainty model with double pleated frill, edged with Val. lace, deep round collar, embroidered, turn back lace trimmed cuff.

New Peter Pan style, front pin tucked, Buster Brown collar, edged with fine Val. lace, pin tucked cuff.

Solid embroidery attractively trims the front of one blouse that also has a deep round collar, hemstitched and trimmed with Venise lace edge.

Dimity Blouse of double cord dimity, yoke shoulder, detachable roll collar, two-button cuff.

A pretty model, front tucked and trimmed with panels of Val. lace insertion, deep middy collar, lace trimmed, fancy lace trimmed back.

(Winter Street—Second Floor)

NATTY MOTOR COATS

Women who anticipate motoring on the coming holiday or during the touring time ahead will need a comfort-service coat.

Smart Coats that contain an element of style and still retain the feature that makes for comfort and service; collars that can be buttoned high, sleeves and shoulders full enough to wear over a suit, coat or sweater; pockets generously large and all coats proofed against storm. Made from imported and the best domestic fabrics.

15.00 TO 50.00
(Winter Street—Second Floor)

Daintiness in Every Line
Dorothy Dodd
HIGH LACED SHOE STYLES

Every style your fancy can suggest and all moderately priced. A perfect companion for any costume. "Springtime" seems to be the natural "dress up" time for shoes—and here are high shoes that will certainly add a smart touch.

"DOROTHY DODD" SHOES
are ready in the Spring models for your inspection. They may be relied upon for correct style and good service.

Shoes cost more than they used to—everything does. But it is more economical to buy well-made shoes of the best materials rather than a much poorer shoe at a slightly lower price. "Dorothy Dodd" shoes look better and feel better for a far longer time.

5.00 TO 8.00
(Temple Place—First Floor)

Cool, Comfortable, Stylish
Dorothy Dodd
PUMPS, OXFORDS AND COLONIALS

Low Shoe time is here! And Low Shoes are here!

Many beautiful styles in "Dorothy Dodds"—the shoe with a signature. The mark of the maker's name is the invariable sign of pride in his work and an assurance of the excellence of its quality. The mark on

"DOROTHY DODD"
is one of the best known shoe marks in the world, the brand of a manufactory which makes only footwear of the very highest grade.

Our Spring stock of pumps, oxfords and colonials is ready for your inspection. The variety of styles is most carefully chosen to harmonize with the new season's models.

5.00 TO 8.00
(Temple Place—First Floor)

NEW ENGLAND CLOSE TO 100 MILLIONS IN LOAN DRIVE

VORENBERG'S

Bargains Greater Than Ever

In Our Great

Bargain Basement

For WEDNESDAY and THURSDAY

Women's and Misses' Spring **Coats**

These newest Spring models are shown in smart navy blue serge mode — All sizes—few left.

$9.85

Women's and Misses' Foulard Poplin **Dresses**

In tan, Copen, rose. Sizes up to 44. The biggest bargain to be found anywhere.

$4.00

Boys' All-Wool **Blue Serge SUITS**

Think of it, Mother —All Wool Serge Suits, pants lined and cut full—sizes 7 to 17—for only—

$4.98

Misses' & Children's White Canvas **Shoes**

Misses' and Children's White Canvas Rhea—Mahogany colt and vici kid—lace—extra high cut —sizes 8½ to 2.

$1.45

THE BIG STORE - AN ENTIRE BLOCK

VORENBERG'S

WASHINGTON, HANOVER AND BLUE STS.

Did You Know--

—that during the Naval Review Ball of 1915 at the Hotel Ansonia the German spies plotted to bomb the Hotel and send 800 Naval Officers to their death?

You Didn't Know, But—

William J. Flynn

(Recently Retired Chief of U. S. Secret Service)

Know—and he tells about it in an amazingly thrilling manner, together with other equally startling revelations of the plots unearthed by the secret service.

The Eagle's Eye

Begins Next Sunday, April 21, in the

BOSTON SUNDAY ADVERTISER

It exposes the secret workings of Bernstorff, Von Papen and the host of other German plotters who schemed for the destruction of America.

Remember—The First of 20 Chapters Begins Sunday, April 21, in the

BOSTON SUNDAY ADVERTISER

And will be continued each Sunday in the Advertiser

Continued from First Page.

at last reached her stride and was heading for an overwhelmingly.

To see less than a third of the duration of the present campaign both the nation's total and New England's total should approximate a total of this amount needed to float the loan succeed.

The total subscriptions reported for the eighth day were $16,744,500, 422 more of $11 active banks being represented.

The total number of individual subscriptions was 11,000, an increase for the day of 26,051.

The total subscriptions for the day for Boston was $8,114,500, giving Boston a grand total of $78,150,000 over all, from which $8,800,000 has been deducted to be subtracted as already credited by transfer to other communities, or to be credited to Boston from other cities owing to requests made by subscribers buying in Boston, Bonds, banks.

STATE TOTALS GROW.

Massachusetts again contributed nearly 80 per cent. of the day's subscriptions, a total of $12,562,000. Rhode Island, $1,001,000; Maine, $527,000; Connecticut, $491,000; New Hampshire, $442,000; Vermont, $161,000.

Maine has now subscribed within $500,000, or nearly 75 per cent., of a total of $6,015,000.

Massachusetts' total is $46,774,000, about 35 per cent. of its quota. Connecticut, $13,881,000; Rhode Island, $6,894,000; New Hampshire, $3,685,000; Vermont, $2,401,000.

The Boston Trades Committee today received a report of $344,000 additional from the Boston Real Estate Exchange, making a total to date for that body of $1,346,000.

The American Can Company took $1,000,000, credited to New England.

The Cotton Trade reported additional subscriptions of $518,750.

Willett, Keach & Co. added $5,400 additional from 124 subscribers.

The Tobacco Trade has to date reported a total of $120,000 from 423 subscribers.

REPORT 100 PER CENT. SALES.

The Quaker Oats Company report 100 per cent. sales to all employes of the New England sales force, with a total of $8,150. This goes to the Flour and Grain Trade.

United States Worsted Company have bought $500,000 of Third Loan.

Eighteen more places in New England sent word today that they had passed their quota and rallied for an Honor Flag.

At the top of this list is the Charlestown Navy Yard, which reports 4,278 subscriptions and a total considerably over the $200,000 quota allotted to it three days ago.

Among the others are: Milford, N. H., $77,000; Westmoreland, N. H., $10,000; Middlebury, Vt., $26,700; Newington, Conn., $14,000; Wethersfield, Conn., $18,500; Portland, Conn., $15,750; Stockton Springs, Me., $11,100; Unity, Me., $400; Montville, Me., $5,200; Prospect, Me., $3,000; New London, N. H., $10,000; New Boston, N. H., $2,000 over its quota of $16,000; Hudson, N. H., $12,800; Greenland, N. H., $10,000; Durham, N. H., $5,100.

Upton and Mansfield, Me., also report over-subscription.

Bangor reported that it would be over its quota by night.

Twelve towns in New England have already gone on the line of those which have added stars to the bars on their Home Flag. Each blue star awarded by the Honor Flag Committee indicates a subscription of 100 per cent. over the quota of the town.

TWO STAR TOWNS.

Brentwood and Bennington, in New Hampshire, and Ashby, in this State, are the towns which today have the distinction of having added two stars.

The one star towns are: Weston, Meredith and Marlboro, New Hampshire; Milton, Vermont; Mattawamkeag, Greenwood, Monhegan, Milbridge, Maine, and Montville, Connecticut.

The total of communities in New England which have passed their quota is now 206 in all. Of the New Hampshire list are Exeter, Dover, Laconia, Manchester, Nashua, Portsmouth, Rochester and Somersworth, all with a quota well over $1,000,000 and all registered over-subscription. The State is undoubtedly far in the lead in percentage of over-subscriptions to total numbers of communities.

Milford's big Liberty Loan rally of Tuesday night at which the Honor Flag was first raised, put the total for the town's subscriptions up to $1,085,000, against the quota of $955,000.

The Honor Flag rally in Canton in the same way effected an increase in the total subscription in the first town to Norfolk County to go over the top, to $356,000, as against a quota of $300,000.

DAILY REMINDERS NOW.

The men in the Fore River shipyards are celebrating jubilantly. At 3 p. m. today they figured on $517,000 worth of subscriptions as against a quota of $500,000.

The Wetmore-Savage Company of Boston report total subscription of $45,150 from 120 persons employed by the corporation, 100 per cent. of the force. This is the first total for the third loan.

The Boston Y. M. C. A. has bought $5,000 of the third loan.

The Young Men's Hebrew Association of Boston reports 154 subscriptions, with a total of $22,750. The Young Women's Hebrew Association, 175 subscriptions, $4,000.

Every household in New England which receives its milk from delivery wagons is being reminded of the loan upon taking in its daily supply. On the top of each milk bottle is a little disc bearing the red, white and blue bullseye and the inscription, "Remember the Institution—Buy Liberty Bonds." The wise housekeeper will see that these are not thrown away, but save for use in bringing the bonds before any other possible buyer.

Mayor Leads Loan Rally at Gilchrist's: $120,000 in Bonds

Mayor Peters told shoppers at the Gilchrist store, in opening a bond sale at the Liberty Loan booth, that ships and equipment for the army are vitally necessary to win the war, and appealed to the crowd of several hundred persons to give every assistance in their power to the country.

As he rang the Liberty bell to announce the beginning of the bond sale, Joseph Flaherty of Roxbury was first in line in front of the booth. He bought a $100 bond.

Mrs. L. Cushing Goodhue, chairman of the Liberty Bond booths in department stores, presided at the sale and was assisted by Mrs. Harris Levermore, captain of the bond committee, and by a group of uniformed girls from the store.

At the latest tabulation the Gilchrist Company had sold $120,350 worth of bonds and had received many pledges. The figure for bond sales was largely increased today.

The Mayor, in his address, commended the spirit of the shoppers.

"We are facing such a crisis now that the people must make a tremendous sacrifice," he said. "The money that we have been saving we must loan to the government, if America is to be a haven for all people in the future. Our President, God bless him, is occupied with the gigantic task of changing this country from its peaceful way to one of war and we must stand back of him. We must stand back of our boys on the firing line in France, and let them see that we at home are imbued with the same great determination to win."

3,000 Jordan Marsh Employes in Parade and Rally for Loan

One of the largest and most enthusiastic Liberty Loan demonstrations yet held was given by the employes of the Jordan Marsh Company, who paraded through the streets to the Shubert Theatre, where a rally was held.

Previous to this demonstration, Mr. and Mrs. Sidney Drew, screen and legitimate stars, sold $15,000 worth of bonds in two hours at the Jordan Marsh store.

More than 1,000 of the employes of the store paraded to the theatre led by the Salvation Army band. A service flag with 152 stars, a roll of honor, the Stars and Stripes and the state flag were carried at the head of the procession.

At the theatre there were five speeches by Major M. S. Hoskin of the Canadian army; Rev. F. W. Tuohey, Roxbury; Public Speaker James P. Carragan and Pliny Jewell of the Liberty Loan Committee. The speakers were seated on the stage together with President George W. Mullen, Manager Wrigley, treasurer of the company, Superintendent W. A. Hawkins, W. D. Williamsburg, Richard M. Jones.

GOVERNMENT TO CONTINUE BUILDING WOODEN SHIPS

Washington, April 17.—The Shipping Board has modified its intention not to continue its wooden ship program beyond its present program of eight ships and machinery for the wooden ships. It is announced that only the 3,500-ton Ferris type ship was to be abandoned, and a standard 4,700-ton wooden ship would continue to be built.

The large vessel conforms with the contention of the Southern Pine Association that such a ship can be built without using the long timbers required by the Ferris type, which has been the subject of controversy and cause of delay in the wooden ship program.

Open Every Evening Except Tuesday & Thursday

A Dollar or Two a Week Will Do to Clothe the Family at

GATELY'S

Our Vast Outlet

Means a big saving to you —more so in these days of scarcity of materials than ever before.

Leading makers are anxious for our business. It means big order and cash to them—and the special price concessions we obtain go into the pockets of our customers.

Blue Serge **SUITS**

Here in one of the smartest of models in guaranteed fast color serges. Pleated coat effect with silk cord and loops, collar and cuffs. Fancy silk lined. Elegantly tailored throughout. Compare them with the regular $40 suits shown in the high-rent stores. Our price

$28.50

Blue Serge **COATS**

You'll find this beautifully designed coat a real service getter. Individuality in every particular. Choice of two shades of Blue Serge. Fancy buckle trimmed belt in back, silk lined and polka dot silk lined collar. A top value for

$25.50

Men's and Young Men's **SUITS**

You'll find every material, pattern, color and model in our vast assortments at a big saving. Our early purchases give Gately's customers a decided advantage. Ask to see the military models.....

$16.50 Up

GATELY'S

876 Washington

—ALSO—

HAVERHILL 16 Water St. | BROCKTON 274 Main St.
LYNN 92 Andrews St. | SALEM 115 Essex St.
LOWELL 208-211 Middlesex | LAWRENCE 2-4 Hampshire

KORNFELD'S BASEMENT STORE

SPECIAL

TRIMMED HAT 3.98

A New Polse, crepe top facing, rows around crown.

FRAMES SHAPES TRIMMINGS CHILDREN'S HATS

KORNFELD'S BASEMENT STORE

66-69 Summer Street

FINANCIAL

BOSTON STOCKS

Following is the range of prices for leading Boston stocks to 12 o'clock:

	Yesterday's close	High.	Low.	12:00
Allouez	50	50	50	50
Am. T. & T.	100½	100½	100	100
Arca. Corp.	13½	13½	13	13½
Boston El.	50	50	50	50
Cal. Ariz.	67¾	67	66¾	67
Calumet & Ariz.	67¾	68¼	67¾	68
Dantzler	6¾	6¾	6¾	6¾
East Butte	9	9	9	9
Isle Royale	22	22	22	22
Lake	2	2	2	2
New Haven	28	28½	28¾	28½
Nipissing	8¾	8¾	8¾	8¾
North Butte	14	13¾	13¾	13¾
Shannon	5	5	5	5
Swift & Co.	100½	100½	100	100½
Sugar & Boston	3¾	3¾	3¾	3¾
Tamarack	30	30	30	30
U. S. Cast.	82	82	82	82
U. S. Rub.	44	44	44	44
Utah Metal	15¾	15¾	15¾	15¾
Utah Cons.	9	9	9	9

NEW YORK STOCKS.

Following is the range of prices for leading New York stocks up to 12 o'clock:

	Yesterday's close	High.	Low.	12:00
Am. Beet Sugar	72	72	72	72
Am. Can	42¾	42¾	41¾	42¾
Am. Car & Fdy	78	78	77¼	77¾
Am. Locomotive	62¾	62¾	62	62¾
Am. Smelting	76	76¼	76	76¼
Am. Sugar	101¾	101¾	101	101
Am. Tel. & Tel.	99	99	98¾	99
Am. Woolen	31¾	32	31½	32
Anaconda	43¾	43¾	43¾	43¾
Atch., T. & S. F.	84¾	85	84¾	84¾
Atl. Gulf	100½	100	100½	100½
Baldwin Loco.	69¾	69¾	69¾	69¾
Balt. & Ohio	51¾	51¾	51¾	51¾
Beth. Steel B.	77¾	77¾	77¾	77¾
Beth. Steel 8% pf.	100	100	100	100
Can. Pacific	137¾	137¾	137¾	137¾
Cent. Leather	57¾	57¾	57¾	57¾
Ches. & Ohio	55¾	54¾	54¾	54¾
Chic. & N. W.	73¾	73¾	73¾	73¾
Chile	15¾	15¾	15¾	15¾
China	41¾	41¾	41	41
Corn Products	30¾	30¾	30	30¾
Crucible Steel	70¾	70¾	70¾	70¾
Cuba Cane Sugar	28	27¾	27¾	27¾
Dis. Securities	34¾	34¾	34¾	34¾
Erie	14¾	14¾	14¾	14¾
Gen. Motors	136¾	136¾	136	136¾
Goodrich	43	42¾	42¾	43
Gt. Northern Ore	27¾	27¾	27¾	27¾
Inspiration	47¾	47¾	47	47¾
Ink. Paper	28	28	28	28
Kennecott	32¾	31¾	31¾	31¾
Lack. Steel	74	74	74	74
Mex. Marine	25	24¾	24¾	24¾
Mex. Marine pf.	90¾	90¾	90¾	90¾
Mex. Petrol	93¾	93¾	93¾	93¾
Miami	30¾	30¾	30¾	30¾
Midvale Steel	45¾	45¾	45	45¾
Mo. Pac.	9¾	9¾	9¾	9¾
Nat. Enamel	51¾	50¾	50¾	50¾
N. Y. Central	76¾	76¾	76¾	76¾
No. Pacific	82¾	82¾	82¾	82¾
Penn. Ry.	43¾	43¾	43¾	43¾
Pitts. Coal	53¾	52	52	52
Ry. Steel Spring	71¾	71¾	71¾	71¾
Ray Cons.	24¾	24¾	24	24
Reading	91¾	91¾	91¾	91¾
Repub. I. & Steel	80	79¾	79¾	79¾
Sinclair Oil	37¾	37¾	37¾	37¾
So. Pacific	93¾	93¾	93¾	93¾
So. Railway	23¾	23¾	23¾	23¾
Studebaker	57¾	57¾	57¾	57¾
Tenn. Copper	17¾	17¾	17¾	17¾
Texas Co.	145	145	145	145
Tobacco Products	73¾	73¾	73¾	73¾
Union Pacific	122¾	122¾	122¾	122¾
U. S. Ind. Alcohol	120	120	120	120
U. S. Steel	99¾	99¾	98¾	99¾
U. S. Steel pf.	117¾	117¾	117¾	117¾
Utah Copper	79¾	79¾	79¾	79¾
Western Union	93¾	94¾	94¾	94¾
Westinghouse	40	39¾	39¾	39¾
Willys-Overland	17¾	17¾	17¾	17¾

ARLINGTON GIRL IN GOVERNMENT SERVICE

Miss Katherine Vinta, who for the past four years has been clerk in the office of Tax Collector Edward A. Bailey in the Robbins Memorial Town Hall, Arlington, has resigned to accept a position in the Ordnance Department of the War Department at Washington.

A. O. H. Auxiliary Banquet

The annual banquet of Division No. 43, Ladies' Auxiliary, A. O. H., will be held tonight in K. of C. Hall, North Cambridge. The committee in charge of the affair consists of Mrs. Robert Schoonover, Mrs. Annie Higgins, Mary Sheehan, Mrs. D. P. O'Reagan, Mrs. Kelley, Mrs. Curran and Ruth Igo.

REFUSED TO BUY BONDS, IS TARRED AND FEATHERED

Vicksburg, Miss., April 17.—William A. Hunter of Newellton, La., is under arrest here after he had been tarred and feathered and placarded as disloyal by the citizens of Tallulah, La. Hunter is said to be wealthy and the citizens charged he refused to buy Liberty Bonds.

Medford Republican Dinner

The Republican Ward and City Committee of Medford will dine this evening in Medford Inn. Councilor James J. Harris, president, has invited as guests Governor McCall, Lieutenant Governor Coolidge, Channing Cox, Congressman Dallinger and Thurston, District Attorney Nathan Tufts and members of the Governor's council.

Advertisement

SHE DARKENED HER GRAY HAIR

Well Known Lady Tells How She Darkened Her Gray Hair By a Simple Home Made Remedy.

Mrs. E. H. Boots, a well-known resident of Buchanan County, Ia., who darkened her gray hair by a simple home-made remedy, made the following statement:

"Any lady or gentleman can darken their gray or faded hair and make it soft and glossy with this simple recipe, which they can mix at home. To half a pint of water add 1 ounce of bay rum, one small box of Barbo Compound and ¼ ounce of glycerine. These ingredients can be purchased at any drug store at very little cost. Apply to the hair every other day until the gray hair is darkened sufficiently. It does not color the scalp; is not sticky or greasy and does not rub off. It will make a gray-haired person look 10 to 20 years younger."

New Uprights $115, $125, $150

Equally Good Bargains in Player-Pianos

delegation of Vonolpe men to admit them to the city

CUT PIANO OUTPUT TO SPEED WAR WORK

WASHINGTON, April 5 — Further measures were taken today by the War Industries Board to speed up shipbuilding and aircraft production. Priority orders were issued in favor of lumber shipments from Aeroville, for this work and an agreement was reached with the piano and musical instrument industries to curtail production 30 percent during

READ THIS

Open Monday, Thursday and Saturday Evenings Till 9.

DURING THIS SALE I GIVE THE PUBLIC

The Benefit of the Old Low Prices

BY low prices I mean the retail prices quoted by me which were based upon the manufacturers' prices before war conditions operated to raise the costs to dealers all over the country.

—I have in my various storage depots new uprights and player pianos bought several months back.—In view of Government regulation of the piano business, which seems to me an immediate shortage, I would be justified in raising my prices and taking the extra profit.—But—until such a time as I have exhausted my present stock—I will continue the J. P. Collins policy of low prices and big sales.—Get my price before buying any make piano, any place at any time.—Let me help save you $100 or $200.—Try me.

J. P. COLLINS.

453

WASHINGTON STREET NEAR WINTER

J. P. COLLINS
BOSTON'S PIANO KING.
Largest "Direct to People" Piano Dealer in Boston and New England.

SACRIFICED--A Lifetime Chance--Manufacturer Must Have Cash

A well known manufacturer of fine pianos needs money—To raise it I am urged to use all my selling resources—no limit to sacrifice for cash—A deposit and balance on delivery will get you the greatest piano bargain of the century.

NEW UPRIGHTS—$115 $125 $150

These pianos are all new and were manufactured before the advance in manufacturers' costs. The cash prices put on them are about 50% of their estimated retail value, and less than it would cost to manufacture them now at present market cost of material and labor.

Special Sale of New Pianos and New Player Pianos

Latest New Gabler Uprights and Players
Latest New Jacob Doll Uprights and Players
New Henry F. Miller Uprights and Players
New Hallet & Davis Uprights and Players
Latest New Merrill Uprights and Players
New Chickering Uprights and Players
Latest New Briggs Uprights and Players

$295 Haynes	$130
$275 Warren Bros.	$130
$300 Gilbert	$140
$350 Prescott	$170
$350 Schuman	$160
$375 Colonial	$175
$375 Mason	$260
$300 Sternberg	$125
$300 Kramer	$120

New McPhail
Latest New Knabe
New Conway Player

The World's Best Makes in the following list —some new, some used a little and some used more—also sale of new pianos every day.

Knabe Upt.	$350	Mason & Hamlin	$135
Behning Upt.	$340	Emerson Upt.	$250
H. F. Miller Upt.	$295	Frederick Upt.	$125
Hallet & Davis Upt.	$290	McPhail Upt.	$250
Kranich & Bach	$260	Sternberg Upt.	$200
Haynes Upt.	$245	Tour Upt.	$175
Chickering Upt.	$245	Knabe Ang's Pic.	$350
Kranich & Bach	$245	Ivers & Pond Upt.	$225
Steinway Upt.	$240	Steinway Upt.	$600
Webber Upt.	$255	Webber Pianola	$275
Mustapha Upt.	$160	Chickering Upt.	$275
58-Note Int. Player	$165	Doll & Son Upt.	$250

Delivery in N. E. Free
MONEY BACK If Not as Represented After 48-Hr. Trial

As Low As $5.00 Down $1 A Week

J. P. COLLINS 453 Washington St.
2nd Floor, Near Winter Street

ROXBURY STORAGE SALESROOMS CO.

PRO-GERMAN BOY AT LYNN ROUSES SAILORS

Only the extreme youth of Stratis Deinos, a fifteen-year-old clerk in a Market street candy store in Lynn, saved him from rough treatment at the hands of two sailors, when he is said to have expressed strong pro-German sentiments. The sailors, who were Donald Thayer and Alfred Mooney of the U. S. S. Malay, complained to policemen who questioned the boy. The sailors entered the store at No. 160 Market street, and according to the story they told the police, asked for some candy. With no provocation young Deinos declared that the allies and United States were no good, the sailors said, and that Germany would give them an awful beating.

DENY WAGE RAISE TO SYRACUSE CAR MEN

Syracuse, April 17.—The Syracuse lines of the New York State Railway have denied the demands of employes for a nine-cent per hour wage increase. A threatened strike hinges upon further conference between union leaders and the trolley management.

BEST CLOTHING ON CREDIT

BOYLE BROS.

3 BIG BOSTON CREDIT STORES

NO MONEY DOWN

BOYLE BROS.	KEILTY'S CREDIT CO.	EDWARDS CREDIT CO.
853 Washington St.	765 Washington St.	8 Winter St.

FOR $1.00 A WEEK

We Sell All Kinds of Goods and Give All Kinds of Credit

Credit-All-Ways

THE BOYLE BROS. system of credit gives the public its choice of buying, either direct from any one of the three big Boyle Bros. stores or from the big department and other stores, by using the official store order, Edwards Shopping Check, which is issued by Boyle Bros. for any amount at Edwards, 8 Winter Street.

Best Known Brands
Standard Makes of
Style—Quality

CLOTHING ON CREDIT
FOR MEN WOMEN AND CHILDREN

NO MONEY DOWN
A LITTLE A WEEK

LARGEST STOCK—LOWEST PRICES—EASIEST TERMS

Men's AND Young Men's Clothes

In all our stores will be found the best class of Men's Clothing manufactured in America — the leading standard makes — the same brands that the best clothing stores carry. We have a full range of styles and sell at the lowest prices of the biggest and best cash stores.

22.00 up to $35

Women's and Misses' Coats, Suits and Dresses

In all Boyle Bros. stores will be found the same high-class garments that the department and other good coat and suit stores carry.

The same styles, the same qualities and the same prices that the cash stores offer.

18.00 up to $45

Style Vogue Clothes Quality

For Men and Young Men

This superb brand of clothes is especially designed for young men. They are finely tailored and strikingly handsome and unrivalled for smart style. One of the many standard makes of men's fine clothes sold exclusively on credit in Boston at the 3 Big Boyle Bros. Stores.

Edwards Shopping Checks
ON THE DEPARTMENT AND OTHER STORES
$1.00 A WEEK

At this down-town store of ours at 8 Winter St. you can obtain Boyle Bros. order, which we call Edwards Shopping Check, with it you may select whatever clothes or other goods you need in the Big Department and other Leading Cash Stores and take them home with you. Whatever you select we will CHARGE to your account with us at the Edwards at just the regular Cash Store prices, and you can pay us as you are paid—each week or month.

Buy Liberty Bonds for $1.00 a Week at Any of
BOYLE BROS. 3 BIG BOSTON STORES

Boyle Bros.	Edwards	Keilty's
853 Washington St.	8 Winter St.	765 Washington St.

World's Greatest Credit Clothiers—Over 300,000 Satisfied Customers

SWEET VOICES LEAVE WIRE FOR CAMP

Boston telephone operators will tonight, at Camp Devens, present an entertainment for the boys in the service, under the auspices of the Knights of Columbus. The entertainment will take place in K. of C. Hut No. 2.

Dances, vocal solos and instrumental selections will make up the program. Among the accomplished young woman who will participate are the Misses Frances and Jeanette McLaughlin, both operators in the Beach exchange; Miss Helen Kiley, the Belmont chief operator, and Miss Catherine Coffey.

Views showing the work of the telephone company in war time will be shown, as well as pictures of the signal men abroad. Frederic K. Cox, editor of Telephone Topics, will speak on "The Telephone in War Time."

The program follows:

Vocal solo, Miss Helen Kiley, Belmont chief operator.
Fancy dance, Miss Frances McLaughlin, Beach operator.
Piano solo, Miss Catherine Coffey, Main operator.
Reading, Miss Jeannette McLaughlin, Beach operator.
Illustrated talk, "The Telephone in the War Time," F. K. Cox.
Bell solo, Theodore Lyttle.
Piano and violin, Misses Catherine McMahon, Main operator, and Veronica Madigan, Somerville operator.
Fancy dancing duet, Misses McLaughlin, "America," finale.

WOMAN FOUND DEAD IN SOUTH END HOTEL

A woman, thought to be Annie Forbes, sixty-five years old, of unknown address, was found unconscious in a room at Hotel Echo, on Tremont street. She was removed to the City Hospital, where she was pronounced dead. Medical Examiner Lowry was notified. Death is thought to have been due to natural causes.

BOSTON 'HELLO' GIRLS TAKE JOY TO CAMP DEVENS

Frances E. McLaughlin, "Beach" telephone operator, who is one of a company producing entertainment for the soldiers at Ayer this evening. Miss McLaughlin and her sister, Jeannette, also of the Beach exchange, will give fancy dances.

Morse Furniture Co., 827 Washington St.

Six Great Floors
of Everything Necessary
To Make a House a Home
Await Your Critical Inspection and Comparison

Two Sample Values Are Shown Below

This Full Size 2-Inch Post Brass Bed, satin finished, in guaranteed lacquer $14.75

This attractive bed is one of the most remarkable values ever offered in this city; has 2-inch posts and all fillers and cross-rods are 1-inch; it is fitted with ball-bearing brass casters. Only one to a customer. Sale Price..... $14.75

No Mail Orders

Martha Washington Dinner Set FREE
With every purchase of $100 or over (cash or credit)

This 5-Piece Dining Room Outfit Only $24.50

This outfit consists of one 6-ft. solid oak Extension Table, with massive turned pillar base and Colonial legs (extra leaves included); four solid oak, genuine leather, slip seat dining chairs, all in rich polished golden finish. A most unusual value at our special price, complete..... $24.50

Buffet and China Cabinet to match at equally low prices.

Delivers $25 Worth of Goods to Your Home

50c A Week

3 ROOMS Completely Furnished	4 ROOMS Completely Furnished	5 ROOMS Completely Furnished
75	$125	$150

50c A Week

We Replace All Articles Damaged or Destroyed by Fire—Our Customers Are Protected While Paying for Goods

MORSE FURNITURE CO.
827 WASHINGTON ST. cor COMMON ST.
THE HOUSE THAT BARGAINS BUILT
B. S. McMAHON, Prop.

Girl of Three to Entertain

The annual recital of the pupils of Miss Geraldine Lockwood will be held tonight in Cyprus Hall, Cambridgeport. Among the juvenile entertainers will be Miss Margaret Kelley, aged three.

BOLO ACCUSES OTHERS AS HE IS SHOT

By International News Service.

Paris, April 17.—Bolo Pasha was executed last night. The execution took place at Vincennes. In his last few living days Bolo made important revelations which are said to involve others.

Those said to have been involved are Senator Humbert and Former Premier Caillaux, according to the Temps.

Caillaux was taken to Bolo's cell and confronted with his accuser. The meeting was marked by a number of highly dramatic incidents.

The same court that condemned Bolo also passed sentence of death on Edwin Italian assistant, Duvallon, and accountant Porchere. Bolo's secretary, to hard years imprisonment.

Bolo was specifically accused of entering into communication with the enemy through the ex-minister of Egypt, receiving money from Germany to further a pacifist movement, having endeavored in 1915 to buy shares in the Figaro with money of German origin and having furnished Humbert with money for the same purpose.

Bolo appealed from the death sentence but the appeal was denied. A reprieve was granted by President Poincare to allow the condemned man to make a confession.

RAILROAD WAGE BOARD TO GRANT INCREASE

Washington, April 17.—The report of the Railroad Wage Commission has been completed and is ready for issue, Director-General McAdoo's inspection upon his return from the Lakeside headquarters today. Reports that the commission would recommend an increase of from 50,000 to 70,000 have been confirmed, but it is believed the recommendations will carry increases that will meet the expectations of the men.

HAROLD L. FROST IS SAFE IN FRANCE

Harold L. Frost of Arlington has just arrived in France, according to word received here. Mr. Frost is a member of the Arlington-Newton unit of market gardeners, which will conduct gardens in the vicinity of the base hospitals to raise vegetables for the wounded American soldiers.

BROKERAGE FIRM AT POUGHKEEPSIE, N. Y., FAILS

New York, April 17.—The failure of the Atlantic, Fuchs & Sherrill brokerage firm, with headquarters in Poughkeepsie, was announced at the opening of New York stock market today. The failure is said to be for $100,000.

MOTHER WHO SHOT FATHER "TO SAVE BABY," GUILTY

Jersey City, N. J., April 17.—Although she swore it was to save the life of her baby that she shot her husband, Mrs. Catherine Hartwig was found guilty by a Hackensack jury of murder in the second degree.

BOSTON WHOLESALE MILLINERY CO.

A SPECTACULAR SALE OF
Trimmed Hats $2.96
Former prices up to $7.00

Dozens of classic hats, trimmed with flowers, ribbons, fruits, crepes, etc., in a desirable variety of small styles that will bear favorable comparison with the usual hats shown at $5 to $7. Extraordinary values at this remarkably low price.

$2.96

NO MAIL ORDERS

Boston Wholesale Millinery Co.
59 Temple Place — Blake Building — Cor. Wash. St. Third Floor

GILCHRIST'S

BOOST DAY in HOUSE DRESSES
FOR THURSDAY ONLY

Boost Day is here again, and you will remember the values you received in the last "Boost Day in House Dresses" you certainly will be present here tomorrow, for we have prepared to make this sale produce the biggest one-day's business in House Dresses ever recorded—and if values will count for anything, we surely will succeed.

Now is Your Time to Lay in a Supply for the Summer at Savings 1-3 to 1-2

$2.00 House Dresses
99c
Billie Burke Dresses of Percale
White pique collars; fancy pockets.
Gray and Blue Striped Percale Dresses
Chambray trimming.
Striped Percale Dresses Piped with white.

$2.50 House Dresses
Two and Three Toned Striped Gingham Dresses—Trimmed with chambray. Novelty pockets.
Smoking Chambray Dresses—In assorted colors, trimmed with gingham and hamburg. $1.65

$1.50 Bungalow Dresses
In light and medium colors. Wide belt, shoulder opening. 79c

$1.95 Farmerette Overalls
In khaki color or plain and blue striped materials. Fitted or loose leg. 99c

$2.98 Dutch Dresses
Full pleated, striped percale skirts. Double-breasted effect, chambray waists. Wide shawl collars. $1.95

$3.98 Porch Dresses
Fine Poplin Dresses—In pink, blue, navy and green stripes. White pique collars. Two pockets. Gingham Billie Burke Dresses—Novelty stripes. Chambray collars and cuffs. Long sleeves. $2.95

(Third Floor)

Buy! Buy! Buy! Liberty Bonds
Special Booth—Street Floor

THE STORE OF PROGRESS
GILCHRIST CO.
We Give and Redeem Legal Stamps

THIRD LIBERTY LOAN
GILCHRIST CO., its employees and its customers have subscribed to date $120,350.

ARMY AND NAVY AMERICAN

DEMOCRACY BOSTON, WEDNESDAY, APRIL 17. LIBERTY

CHARGE EPISCOPAL RECTOR TOOK DOWN AMERICAN FLAG

Long Island City, N. Y., April 17.—Department of Justice has been requested to investigate the Episcopal Church of the Redeemer in the Astoria section, where it is said the rector, Rev. Leigh R. Urmy, recently caused the removal of the Stars and Stripes, despite protests by his congregation.

Wrist Torn by Machine

George H. Parks, thirty-one, of No. 9 Middlesex avenue, East Lynn, had his left wrist caught in a machine at the A. G. Walton shoe factory in Chelsea. At the Floyd Hospital six stitches were made to close the wound.

R.H.WHITE CO

Patriots' Day

FRIDAY, APRIL 19

Calls to every loyal American to fling out to the breeze

OLD GLORY

An Immense Stock of Flags, Poles, Etc., at the Lowest Possible Prices.

U. S. Standard High Grade Wool Bunting Flags—

Size 3x5 feet.....$4.50
Size 4x6 feet.....$6.50
Size 5x8 feet.....$8.50
Size 6x10 feet.....$12.50
Size 8x12 feet.....$22.50
Size 10x15 feet.....$29.50

Superior Grade Cotton Bunting Flags—Sewed stripes and embroidered stars—

Size 3x5 feet.....$3.50
Size 4x6 feet.....$4.50
Size 5x8 feet.....$7.00

Combination Flag Outfits—Including Flag, Pole, Ropes and Holder—

Size of flag 3x5 feet.....$1.25
Size of flag 4x6 feet.....$1.98
Size of flag 5x8 feet.....$2.98

Large Stock of British, French and Belgian Wool Bunting Flags.

Silk Flags of the Allied Nations Mounted on Staffs—

Size 12x18-inch. Each.....25c

Silk U. S. Flags Mounted on Staff—Very desirable for table or desk decoration.

5c, 10c, 15c, 20c and 25c

Heavy Quality Silk U. S. Flags—Each,

17c, 35c, 50c and 60c

Flag Poles—

Size 1¼x8 feet.....75c
Size 1¼x10 feet.....$1.00
Size 1¼x12 feet.....$1.50
Size 2 in. x12 feet.....$1.75
Size 2in. x14 feet.....$2.50

Galvanized Brackets for Flag Poles—For 1¼-inch poles, 50c
Adjustable.....$1.50 and $2.75

Third Floor, North Annex.

The Great War Tank

that has been making the Boston war-pulse beat quicker, is a striking example of what FORCE means in world-quarrels.

We Bostonians who can't go to war have trooped here and there, standing for hours on the curb, awaiting a glimpse of this gigantic bludgeon of warfare.

How many of us have reached into pocket or purse, heard the tinkle of coin, and stopped to realize that between our fingers was FORCE thousands of times greater than the big bludgeon war tank?

Take these tinkling coins with others like them, BUY LIBERTY BONDS, and you have sent hurtling against the barbarous foe a FORCE INVINCIBLE.

Movements such as the present Liberty Loan campaign are the only ones making possible the wiping out of history's most cruel murderers.

You may buy your LIBERTY BONDS here on easiest terms.

R.H.WHITE CO

CAN'T DECIDE ON BANANA KING'S FINANCES

Wife Wants $50 a Week and Court Passes That Part of Case to a Master

After spending about an hour listening to conflicting testimony as to the financial ability of Frank V. Arancio, known as the "Banana King," and his wife Charlotte, Judge Chase in the equity motion session of the superior court decided that a master must find the facts relating to that branch of the case before the court would pass upon the motion of Mrs. Arancio that her husband be ordered to pay $50 a week for the support of herself and young daughter, pending action upon a libel brought by Mrs. Arancio. She accuses her husband of infidelity and names two women.

Since Mr. Arancio and his wife separated in November last he has given his wife $10 a week, paid all the household bills and other expenses and had given her credit at two stores.

Arancio, who is living at the Hotel Napoli, says his only income is $40 a week which he receives as salary as the fruit superintendent of which his father, brother and himself are the owners, and that he could not afford to pay Mrs. Arancio $50 a week that she suggested for her counsel as a compromise sum.

Mrs. Arancio says it is impossible for her to get along on less than $50 a week, and that she has been able to maintain herself and child recently only because of assistance from her mother.

Church Club Costume Party

The Gate of Heaven Club of South Boston will give its annual costume party in the parish hall Friday evening. F. J. McMara is chairman of the committee.

1,000 SAILORS TO BE IN PATRIOTS' DAY MARCH

Receiving Ship to Send Three Battalions—Daniels May Visit Pier

By PAUL F. WHELTON.

Aboard the Receiving Ship at Boston, April 17.—The pier ships will be well represented in the parade on next Friday, Patriots' Day, approximately one-third of its roster being scheduled to fall in line when the starting gun booms. Three battalions, comprising in all more than 1,000 men, will participate, probably under command of Captain W. A. Edgar.

Intensive formation and company drill, under the direction of Lieutenant M. H. Mezigo, a recent arrival aboard ship, has been drawing large crowds this week to the drill grounds at D street below the viaduct. The blue-jackets, accompanied by the ship's band, have been put through their paces in two-hour afternoon sessions.

If Commander Edgar is not in the works for the Pier sailors during the parade, Lieutenant P. C. Carlton, executive officer, will be in the lead-er's position. Practically all the officers will march and the receiving ship representatives will furnish one of the best spectacles in the parade.

The drill of the sailors for the march has not yet been announced and it is not known whether dress blues or whites will be donned.

There is much speculation also as to whether Secretary of the Navy Daniels will pay a visit to the receiving ship on the occasion of his visit to Boston on Friday to take part in the day's observances, but if such is his intention it will not be known until he puts in a sudden appearance.

Editorial.

The people of Boston and other cities and towns in Massachusetts on Friday will have their first opportunity to see the young men they have sent into the National Army parading as units outside of Camp Devens. Their appearance should cause these same people to stop and ponder.

It should make them think of where the money is coming from that makes possible the training of these young men: The money that furnishes clothing and equipment, and the money that is to keep them fed, clothed and equipped when they are overseas fighting that those at home may continue to live in the realm of liberty and democracy.

This money is coming from the sale of Liberty Bonds, and the longer the war continues the more bonds must be sold. Thousands upon thousands more young men are being called to the colors, and they need the same support.

There is a way you can do your bit without fighting. Buy a bond.

You help yourself by helping the soldiers, and you cannot afford to withhold your support in the present crisis.

DROP EXERCISES AT OFFICERS' GRADUATION

Training School Students Too Busy to Bother With Formalities

Camp Devens, April 17.—The successful candidates at the third officers' training school are scheduled to graduate on Friday, and today it was declared that formal graduation exercises would be eliminated. The men will probably be granted a short furlough after their strenuous training and upon their return to duty will return to their original camps, or those to which they have been assigned, to await the awarding of the commissions from Washington.

Today the candidates were scheduled to work out an outpost problem that would take them far into the night, and tomorrow they are expected to stage the final hand-to-hand on the assault course back of the base hospital.

The candidates who are not assigned to units in the 76th Division are expected to continue their course of instructions for a short time after graduation. Most of these men belong to the depot brigade or quartermaster corps.

Several dinners are to be held by the various companies in the school tomorrow and Friday night, to which the officers have been invited. Major-General Harry F. Hodges will address the candidates in the Liberty Theatre on Saturday.

Seventy negroes found unfit for service in any capacity were due to be paid off today and sent back to the South. These represent the first of colored draftees sent here to be discharged from the service, and more are expected to be released. Y. M. C. A. hut No. 25 has been turned over to the negroes.

Major Robert L. Whipple of the 301st Engineer Regiment has been detailed as instructor of engineers and co-ordination in the division band, and Major George Hinkley of Virginia has been assigned to the unit.

The demolition squad of the 301st Engineers is dynamiting stumps in the regimental parade field, and at the same time receiving practical instruction in the use of explosives.

SOLDIERS LOSE CHANCE FOR A LONG VISIT

Army Rule Forbids Boys Staying from Camp Over Saturday and Sunday

Camp Devens, April 17.—Major-General Harry F. Hodges has decided that the soldiers of Boston's Own" regiment who go to Boston to parade on Friday will not be permitted to remain in the city over the week-end, as Governor McCall requested. There is a military rule which prohibits an army unit from remaining away from its post for more than twenty-four hours at a time unless it is engaged upon a special military mission.

The news came as a keen disappointment to the soldiers in the regiment, as they had counted upon being home with their families and friends on Saturday and Sunday.

It is also said that candidates in the third officers' training school would not take part in the parade.

The cantonment will be practically deserted on Friday, as several other units of the 76th Division are scheduled to take part in Liberty Loan parades in other cities and towns in New England.

The Old Colony Regiment, commanded by Colonel Charles C. Smith, is going to Fall River. A detail of men from the depot brigade and the depot brigade band are due to march in Fitchburg. A company of the 302d machine gun battalion is going to Haverhill, and B Company of the same unit to Lawrence. The 301st ammunition train parades in Greenfield. The 317th field signal battalion will be in Boston on Saturday to receive a flag from the State.

Eight hundred men were transferred from the depot brigade into the three artillery regiments of the 76th division today and more rookies were shifted out of the brigade into the division infantry regiments.

This was the first real step toward filling the division to its fighting strength. The division is expected to receive its full quota by June 1.

A battle royal among some of the colored draftees is scheduled to be staged at the Y. M. C. A. auditorium tonight.

SOUTH BOSTON WOMAN'S FLAG HAS THREE STARS

Mrs. Lawrence J. Clark, of M street, South Boston, has the honor of three service stars floating from her home. Two sons and a son-in-law are in the service of Uncle Sam. George is in the aviation section in Georgia; Mathew, in the coast artillery stationed at Jamestown, R. I., and her son-in-law, Elmer Ehrlers, is a petty officer on the U. S. S. Nebraska.

"PIONEER INFANTRY" NEW ARMY DIVISION

Washington, April 17.—Men called in the next draft will be given an opportunity to join a new division of the engineering corps, to be known as the "Pioneer infantry." This branch will be the first of the new branches in the army created by the needs of modern warfare. The pioneer infantrymen not only will be trained as engineers skilled in building roads, bridges and trenches, but they will be given special training in open warfare.

The men chosen for this service will wear a special insignia of two crossed guns with a superimposed letter P.

U. S. BALLOON MAKES SUCCESSFUL TRIAL TRIP

Stamford, Conn., April 17.—A successful experimental trip of three ensigns in a United States naval aviation corps free balloon of the non-dirigible type terminated here with the landing of the balloon, which had started from Rockaway, L. I., two hours and twenty minutes earlier. The huge bag measured 600 by 30 feet. In it were Ensigns John Schwab, pilot; G. E. Lambet, assistant pilot, and Z. H. Patterson, passenger. While traveling over Long Island Sound at twenty-five miles an hour, driven by a southwest wind, they were obliged to throw out all the ballast to avoid dropping into the water. The balloon attained a maximum of 2,500 feet.

Liberty Bonds or German Bondage?

No one who is 100% American will be long in making his choice. Subscriptions to the Third Liberty Loan received here. —*Main Floor.*

R. H. WHITE CO.

What the Weather Man Did to This Sale Last Week Will Be Decidedly to YOUR Advantage THIS Week!

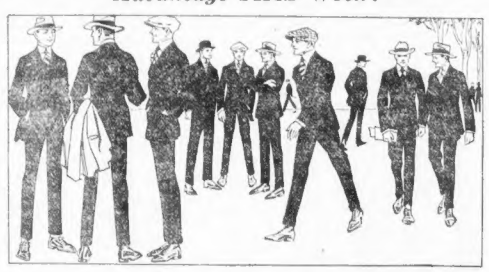

Annual Spring Sale Two-Trouser Suits for Men $25

These exceptional values are possible now for the reason that complete plans for the sale were made more than six months ago. It would be impossible to duplicate the values today.

Blue Serge, Plain Gray in Dark Oxford, and Cambridge Gray, Real Business Suits in Cassimeres, Tweed Effects, Linings of Good Mohair, Some Quarter Lined

REGULAR, TALL, SHORT and STOUT MEN PROVIDED FOR—Sizes 34 to 46.

Remember, Two Pairs of Trousers But the ONE Price of $25

The extra pair of trousers will add months to the good looks and the life of the suit. And at this sale price you actually get the EXTRA TROUSERS FOR NOTHING.

Kirschbaum Army Officers' Uniforms, $30

DR. H. WHITE CO.

MELROSE SCHOOL TEACHER TO WED ARMY CAPTAIN

Announcement is made of the engagement of Miss Laura Scott, a teacher in the Melrose public schools, daughter of Mr. and Mrs. John J. Scott of No. 22 Linden road, that city, to Captain John E. Parker of Company A, 104th Infantry, and formerly of Company G of the old Eighth Regiment. His home is in Gloucester. Miss Scott is a graduate of Salem Normal.

Dedham Lawyer in France

Fernald Hutchins, a Dedham attorney, has gone to France as secretary for the Y. M. C. A., with the rank equivalent to first lieutenant.

R.H.WHITE CO

NORTH ANNEX TALK NO. 5

Take a mental snapshot of the happy Washington - Bedford street corner of the store, and then come and make an actual snapshot of the many pleasant surprises.

Right Cameras and Real Spring

No need of waiting until melting mid-summer to provide your outdoor photographic needs. Better order now, when variety is complete.

Buster Brown Cameras, $2.50 to $5.50, boxed. Folding Cameras $6 up to 18. **All White Values.**

Developing and **Printing** taken care of promptly and reasonably.

Films and other **supplies** in full variety.

It will profit you to read these Annex messages from day to day.

R. H. WHITE CO.

To Clean White Shoes Quickly and Easily

TO renew white shoes, belts and all other similar articles nothing is so simple and satisfactory as

20 MULE TEAM BORAX

Add two teaspoonfuls of the Borax to enough boiling water to make a paste. Apply with a stiff brush, scrubbing thoroughly before using the whitening. The Borax will remove all dirt and stains and bring back the look of newness.

AT ALL DEALERS

Send for "Magic Crystal" booklet. It describes 100 household uses for 20 MULE TEAM BORAX.

PACIFIC COAST BORAX CO.
New York Chicago

You Save by Our Self-Acting Price Reduction Plan

GILCHRIST'S BASEMENT STORE

WE GIVE Merchants Legal Stamps

$7.98

Handsome Silk Dresses

$7.98

Splendid collection of silk taffeta and satin. Some have Georgette sleeves. Black, navy, rose, gray and Copenhagen. Sizes 16 to 44.

Extraordinary Sale of Smart Skirts

$2.45

Extensive variety of smart styles in all wool black and navy poplin, serges, voiles and novelty checks. Very attractive and serviceable. Sizes 24 to 30.

A Splendid Chance to Save

Crepe de Chine Waists $2.85

Exceptionally heavy crepe de chine. Newest models, in white, flesh, new blue, pearl, gray, bisque, etc.

Sheer Voile Waists $1.19

An unusual collection of fine quality voile waists, daintily trimmed with lace and embroidery.

Shepherd Plaid Suits FOR BOYS 3 to 8

$2.98

Popular trench models, double row pearl buttons, belt with buckle. Stylish and durable.

Corsets and Undermuslins

Pink Corsets—For slender and average figures.... 69c

Pink Broche Corsets—Models for average figures.... 98c

Corset Covers, profusely trimmed..... 47c

Camisoles, satin and crepe de chine..... 49c

Envelopes, hand embroidered, French knots 9c

Camisoles, Georgette and satin, pink or white.... 59c

Envelope Chemises, crepe de chine, fine laces..... $1.98

Clearing Out the Entire $75,000 Stock of

Georges

At The CONTINENTAL

Washington and Boylston Sts.

SECOND WEEK OF BOSTON'S GREATEST CLOTHING SALE

THE entire clothing stock of "Georges" four-story building at Washington and Franklin streets has been sold to The Continental, and in order to turn it over quickly, unusual price reductions have been made. There is a complete line of new spring clothing and many winter suits and overcoats. These will be snapped up by far-sighted buyers who know that clothing will cost much more next winter. Anticipate your needs!

One man bought three suits and two overcoats

AND THESE ARE THE PRICES

Suits

$18.00	at Georges	—	Our	Price	$12.50
$20.00	"	—	"	"	$15.00
$25.00	"	—	"	"	$20.00
$27.50	"	—	"	"	$21.50
$35 to $45	"	—	"	"	$25.00

Dress Suits

$25.00	at Georges	—	Our	Price	$17.50
$30.00	"	—	"	"	$21.50
$35.00	"	—	"	"	$25.00
$50.00	"	—	"	"	$35.00
$60.00	"	—	"	"	$40.00

These are Full Dress and Tuxedo Coats with Trousers. All of the latest models.

Overcoats

$20.00	at Georges	—	Our	Price	$15.00
$25.00	"	—	"	"	$20.00
$35 & $40	"	—	"	"	$25.00
$45 & $50	"	—	"	"	$30.00
$60.00	"	—	"	"	$40.00
$65.00	"	—	"	"	$45.00

Fur-Collared Overcoats

$30 & $35	at Georges	—	Our	Price	$25.00
$40.00	"	—	"	"	$30.00
$50.00	"	—	"	"	$35.00
$60.00	"	—	"	"	$45.00
$100.00	"	—	"	"	$75.00

Georges made a specialty of these and they are worth investing in for next Winter.

Put the difference in a Liberty Bond

Do you need a Frock Suit, or a Sport Suit? If so, now is the time to buy—at prices you may never see again.

The Second Floor of our store at Washington and Boylston Streets has been given over to this Sale.

"You get your money's worth or you get your money back"

Open Thursday Evening Until 9 O'Clock

The CONTINENTAL

Open Daily 8:30 to 6. *Washington and Boylston Streets* *Saturday until 10 P. M.*

Every Good American Will Buy Liberty Bonds

HAGAN DEMANDS REPORTS ON BUDGET

Tells Finance Commission [illegible] City [illegible]

PICTURES GREAT WAR IN VIVID FASHION

[illegible]

Around the Store

[illegible]

Buy Your Bond Today
Save Wheat Every Day
Jordan Marsh Company

JORDAN MARSH COMPANY

Help the Tank Over the Top

Many of you saw the Tank Britannia Demolish Solid Walls of Brick right here in Boston.

You help to Demolish the Solid Wall of Hun Savagery when you

Buy a Liberty Bond

Your Subscription to the Loan Means—

[illegible]

You Can Buy Your Bond at Our

Liberty Bond Tank Booth

[illegible]

Don't Delay Buy Today

Here Is a Proposition of Interest to Every Music Lover

Special Complete Outfit

Victrola IX-A	57.50
Record Cabinet	20.00
Twelve 75c. Victor Records	9.00
Total Outfit	**86.50**

On Our Deferred Payment Plan You Pay Five Dollars

[illegible] We have [illegible] immediate [illegible]

Victrola IX-A

With [illegible]

Jordan Marsh Company

ZACK WHEAT IS PLACED IN CLASS 4 OF DRAFT

TOM JONES WANTS TO RETURN WITH DOWNEY

STECHER OUT TO STOP HUSSANE IN BIG HURRY

Banner Show of Wrestling Season Carded for Grand Opera House Tomorrow Night

Joe Eagan Stays in High and Outsteps Hon. Kid Lewis

By SAM HALL,

Sporting Editor Chicago Examiner.

Milwaukee, Wis., April 17.—Ted (Kid) Lewis of London is still welterweight champion of the world not because of any punching or boxing ability, but

COACH HAINES IS DISSATISFIED WITH CREW

Linder or Stevens May Be Dropped to Second Boat as Result of Poor Race

POSITIVELY YOUR LAST CHANCE

25¢ TO MORROW

THURSDAY

ONE DAY ONLY

POSITIVELY YOUR LAST CHANCE TO GET

WALTHAM WATCHES

For 25c Down and 25c a Week

We Deliver Goods on First Payment

ENOX JEWELRY CO.

373 Washington St., Boston

KING ALECK'S MATE PLACED IN CLASS 1 BY DRAFT BOARD

KALAMAZOO, Mich., April 17—Bill K Iffer, Grover Cleveland Alexander's battery mate on the Chicago Cubs, has been placed in

though Alexander and Killifer will be even bigger heroes than ever if they quit the National League for the ball fields of France

AMATEUR LEAGUE TO START SEASON FRIDAY

Amateur Bouts at Brockton

St. Patrick's A. A. Society of B

Joe Lynch Shades Wolf

Cleveland, April 17. Joe Lynch

STECHER BEATS DERELLI IN TWO STRAIGHT FALLS

April 17—Joe Ste

Downes On With Joey

Tufts Nine Opposes Fordham

Purple Calling on Amherst

GOSSIP OF GLOVELAND

By Murph

Amateur Baseball

shall this happen to your home?

For three years our allies prevented it

"Where is the man to be found who wishes to remain indebted for the defense of his own person and property to the exertions, the bravery, and the blood of others, without making one generous effort to repay the debt of honor and gratitude."

George Washington, "Legacy," June 8, 1783.

Don't delay—buy Liberty Bonds today

This advertisement is paid for by the Trust Companies of Boston.

Liberty Loan Committee of New England

TONIGHT

Ask for the

BOSTON AMERICAN

HOME NEWSPAPER

Baseball Complete Sporting EXTRA

It will be on sale immediately after the games with complete results and

All the News of the World of Sports

THE BASEBALL EXTRA WILL BE A SPECIAL EDITION Price 2c

ALL OTHER EDITIONS WILL BE AS USUAL Price 1c

Every newsdealer and newsboy will carry both the Baseball Extra and the Regular Editions.

Ask for the Edition You Want!

REMEMBER:

Baseball EXTRA - - 2c

All Other Editions - - 1c

TONIGHT

IT IS A GREAT WASTE OF TIME TO REASON WITH THE UNREASONABLE

BOSTON AMERICAN SPORTS

SOX OUT TO LAND 3D GAME

Leonard and Gregg the Selections to Do Mound Duty In Battle Today

By NICK FLATLEY

There is a row for the Red Sox looming apparently in the offing today, as Ernie Hubert Leonard and Lee Gregg start pitching for the Athletics. Hubert appeared to have a bit of a conflict on his hands, however, as Vean Gregg, that ancient but still dependable portal south paw, was all primed up by C. Mack, Esq., to halt the A's tramp show is losing streak.

[illegible] looking just like the team that was shot all to pieces by the war. Until the last of the ninth the Barrows brigade went along easily and confidently. Tony could not manage to squeeze over a run, but they saw to it [illegible]

THE WINNING RUN

[illegible]

MASTER SHEAN SKIDS.

Dugan was one of three who did get that far, and a single smacked that setter into second. Outside of that underhanded tart was the big noise of the day.

Spring Hats

We have been **hat specialists** for years—selling hats of high quality at fair prices. Up-to-the-minute styles as well as the conservative ideals.

Soft Hats and Derbies
$3, $3.50, $4

HARGEDON & LYNCH
TWO STORES
689 WASHINGTON ST.
Opp. Globe Theatre.
171 HANOVER ST.
Below Blackstone St.

INDOOR SPORTS

By TAD

OLD HONEST MAC— PAYIN' UP THE PILLS EH— AND HES THE GUY WHO'S ALWAYS YELLIN' ABOUT CROOKED POLITICIANS HED ROB A POOR BOY. I KNOW IT.
THE JAMES BOYS WERE MODEL YOUNG MEN COMPARED WITH THAT PAIR.
BOAT CRABS THE SHOW— LET EM FIX THE PILLS— THEY NEED MAKE THE FIRST PILL OUT THE WINNER.
PILL IS PUTTIN' HE WIFE ON AND HE PASSES AROUND THE COLLECTION AT HIS CHURCH
I'M TA WIN THIS WEEK - MAYA PAY IT UP GOOD BUT I'M IT A CHANCE TO ROLL ME LAST PILL THEY DRAWS FOR A WINNER— I'DA NEED—
THAT'LL FIX IT PILL YOU'LL BE THIS WEEK AND BACK AT THE WRITERS
INDOOR SPORTS
WATCHING TWO GUYS FIX UP THE PILLS IN THE PRINTERS' POOL SO THAT NO ONE CAN LOSE! EXCEPT EVERYBODY ELSE

HERZOG SLATED TO GET INTO TOGS TODAY

STANDING OF CLUBS.

AMERICAN LEAGUE

NATIONAL LEAGUE

Frazee Is Willing to Pay Troyjohn, But Won't Play Him

SOLDIERS PLAY BASEBALL IN FAMOUS PARIS [illegible]

WHITE SOX NOT "READY," SAYS FULLERTON

BY HUGH S. FULLERTON

They are off to a fair start and, once, with the Lajoie [illegible] Weeks, dusted off the [illegible]

HOUSE FOR BRODIE

Brodek is one of the best fellows in the world a rough neck collegian, who came from over back of the yards in Chicago who made good as a football player with the University of Chicago, who fought his way right up to the top in athletics.

EVERYBODY'S DOING IT.

Men are taking better care of themselves and are getting more [illegible] than they ever have before. [illegible]

There has been a big decrease in births, men are walking more, taking more exercise and preparing for whatever may come.

He refused to give exact figures, but said that he would estimate roughly that 60 per cent of his patients are better physically than they were when America went into the war. He attributes the facts to the war directly.

THE BOILER CROP.

It is rather too early to [illegible]

The best find of the year, according to the majority of experts and baseball men, seems to be young of the Giants. He looked [illegible] last fall as if he would be a great player and he has shown better this spring than he did in the Fall.

(Copyright, 1918, by the Bell Syndicate, Inc.)

CORBETT'S CORNER

By JAMES J. CORBETT

The [illegible] has been cleared of [illegible] except two, Johnson and Dempsey. It is a [illegible] the two men have never been matched together, so as to settle [illegible] the question as to which is the better and which is more entitled to take a crack at the champion.

HOW TOMMY LOST A SPOT

The most startling fact concerning Dempsey's record is that he has not yet reached the [illegible] less than one full round of fighting. That, to us, is something that should make every fight fan in the country sit up and take considerable [illegible]

LET'S A SPOT REMIND

BRITT-TENDLER GO BILLED FOR NEXT TUESDAY

By J. P. MURPHY

The less said about the Armory's initial show at the Arena the better. It was a dinner [illegible] and simple, and drew but a sparse gathering to [illegible] crowd was about the small est that ever viewed a boxing show at the spacious rink.

Pete Hartley of New York and Young Rhodes of Woonsocket fought a smoking draw in [illegible] round semi final. This was [illegible] for and away the best [illegible] the evening, being replete with hard hitting and rugged [illegible]

NOTTER TO PILOT ESCOBA IN DERBY

School Games Today

Jones Drops Molineux

Last Night in the Ring

Tea Caddy Noses Out Philippic from Cochran Stable

THE SHEPARD STORES.

EXCEPTIONAL VALUE IN SILK SHIRTS

WE DON'T KNOW WHERE YOU CAN EQUAL THESE SHIRTS FOR A FIVE-DOLLAR BILL!

Main Floor Store—Hotel Entrance from Winter Street

SHEPARD NORWELL COMPANY

YOU HAVE NOT DONE YOUR WHOLE DUTY UNTIL YOU BUY ANOTHER LIBERTY BOND

NEW STYLES SPRING HATS

THE SHEPARD STORES.

Store Closed Friday - Patriots' Day
Colonial Restaurant Open 3 to 8 P. M.

A SALE OF Shepard Clothes

WITH TWO PAIRS OF TROUSERS 27.50

DON'T WORRY ABOUT THAT NEW SUIT

YOU HAVE PROMISED YOURSELF TO BUY BEFORE THE HOLIDAY

[illegible] now [illegible] available and probably never possible again [illegible]

Splendid fabrics—yes, plenty of [illegible]

Smart Spring Styles

Excelling workmanship to give the shape-retaining [illegible] of "Shepard Quality Clothes"

REMEMBER: an extra pair of trousers with each suit.

MEN'S OWN STORE—DIRECT ENTRANCE FROM WINTER STREET

How About Your Boy? Read Prof. McKeever's Article on This Page

This Day in History

THIS is the anniversary of the completion of arrangements between Ferdinand and Isabella and Columbus, in 1492, whereby the latter was to receive the aid of Spain in his quest of a new world. The great navigator [illegible]

Magazine Page

The Wood-Oil Tree

THE Chinese wood-oil tree commences to bear fruit when four or five years old. The fruits are the size of small apples, and contain from 2 to 8 large oily seeds, reported poisonous, but containing one of the [illegible]. The oil is called wood or tung oil

The White Morning

STIRRING NOVEL OF GERMANY IN WAR

Everywhere in Germany the Women Rise to Fight Against Militarism and Frightfulness

By Gertrude Atherton

W[illegible]

Police to Reckon With

[illegible]

Signs of Battle

[illegible]

nodding her head emphatically.

"Great work," she said as she met Gisela's stern eyes. "Better go up to the wireless."

The Work Done

They ran rapidly up to the roof and looked into the little room. The girl who sat there nodded [illegible] did not speak [illegible] and tense, [illegible] den [illegible] despair [illegible] stood [illegible] to them [illegible] the operator [illegible] ceiver.

"Ah," she said. "Every one."

"The Prince [illegible]"

The girl nodded, then [illegible] her jacket into a [illegible] before the [illegible] ghastly suspense. Another operator was already running up the stair to her re[illegible].

"Fate," cried Mimi. "The same fate that sank the Armada and drove Napoleon to Moscow. You had the [illegible]."

Gisela [illegible] to the machine and [illegible] great [illegible]

[illegible]

Copyright, 1918, by Gertrude Atherton.
(To Be Continued.)

ANECDOTES OF THE FAMOUS

Israel Zangwill, who has not sent out anything humorous for some years, has just written a new farce, full of his [illegible] wit, called "Too Much Money." It will be produced very shortly.

The distinguished playwright once told that he likes to spend the first night of his plays in the gallery, to [illegible]

[illegible]

A [illegible] is told by Lady T[illegible] concerning a man who had [illegible] a [illegible] house agent's to take an inventory of some drawing [illegible].

He was so long about his task that at last the mistress of the house went to see what was happening.

She found the man [illegible]

[illegible]

SPECIAL NOTICE SPECIAL NOTICE

Girls! Have a Clear Skin!

A Specialist Tells You How to Lighten Your Complexion, Banish Sallowness, [illegible] Pores, Blackheads and Pimples and Avoid Crows' Feet and Wrinkles.

[illegible] some the skin becomes even after [illegible] Herbert [illegible] 18th st., New York. Save this notice.

Street Frock and Hats That Charm With Simplicity

The War Time Need of Economy in Materials Finds Expression in Fashions That Echo Woman's Desire to Save and Serve

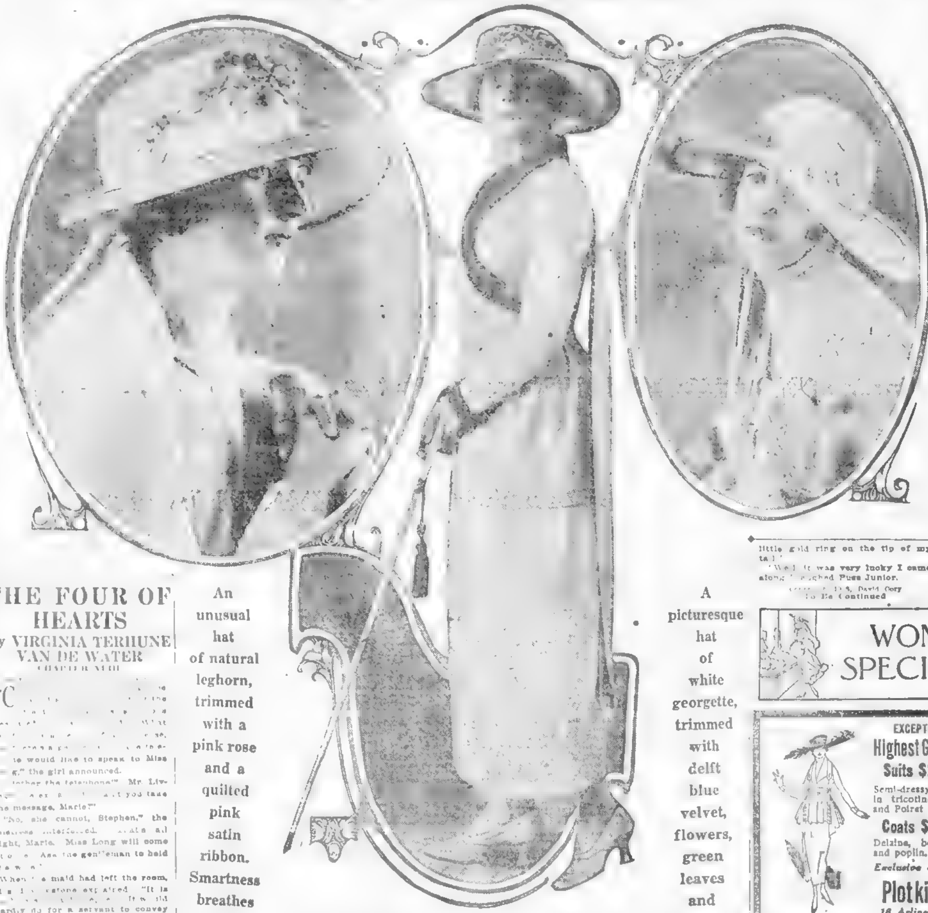

An unusual hat of natural leghorn, trimmed with a pink rose and a quilted pink satin ribbon. Smartness breathes in its every line.

A white silk jersey and white broadcloth make this effective street frock, with its trimming of mink, especially charming.

A picturesque hat of white georgette, trimmed with delft blue velvet, flowers, green leaves and blue velvet streamers.

THE FOUR OF HEARTS

By VIRGINIA TERHUNE VAN DE WATER

CHAPTER XLIII

"C[illegible]

[illegible] would like to speak to Miss [illegible]," the girl announced.

"[illegible] the telephone?" Mr. Livingstone [illegible] you take the message, Marie?"

"No, she cannot, Stephen," the mistress interfered. "[illegible] all right, Marie. Miss Long will come at once. Ask the gentleman to hold the wire."

When the maid had left the room, Mrs. Livingstone explained: "It is [illegible] It would hardly do for a servant to convey his message to his betrothed."

She smiled, but there was no more [illegible]

[illegible]

It was [illegible] that answered. Instead it was the voice of her father's lawyer and old friend, Darius Blake.

"I am [illegible] town for today," he told her. "I would like to have a chat [illegible] the Waldorf and [illegible] New York [illegible] I have to be here on [illegible] I thought [illegible]"

"[illegible] I would love to!" Cynthia [illegible]

[illegible] Cynthia just [illegible]

[illegible] as to what to do [illegible] determined to meet [illegible] a frank talk [illegible] excuse could she make should her uncle [illegible] would not like her evasions of direct questions. An inspiration seized her, and she called up Gerald Stewart's [illegible] such a [illegible]

[illegible] to speak to Mr. Stewart [illegible] stenographer asked [illegible]

There was [illegible] for it and Cynthia [illegible] A moment later she heard [illegible] voice.

"Excuse me for calling you up, please," she faltered, "but—I could not help it. Are you to be busy the last part of the afternoon? If not, can you meet me downtown and bring me home?"

"Certainly." The man's full, even tones reassured her. "Where shall we make it?"

"I expect to have a business interview with my father's lawyer at the Waldorf," she ex[illegible] will meet you in the lobby a quarter of six. I have said nothing to anyone here of the proposed interview."

"Very well. I understand," Stewart replied. "I will meet you at 5:45."

That was all, yet Cynthia felt a rush of gratitude to this man who made matters so easy for her. He never questioned her, was never exacting. Why could she not learn to love him as well as [illegible] like him?

The answer to this question crept to the threshold of her consciousness, but she [illegible] as soon as she recognized a pair of familiar and very blue eyes.

"Well, my dear, you were gone a long time," her aunt observed as Cynthia returned to the drawing-room, where she had left the rest of her relatives. "Did you have a satisfactory conversation with Gerald?"

"Yes, thank you," Cynthia responded. "I am to meet him downtown late this afternoon, and he is to bring me up home."

Cynthia turned to her uncle. "Would you mind—[illegible] displease you—if I wait to give you my decision about the double wedding until I have a little talk with —I mean until after this afternoon?" she questioned timidly.

Her uncle shook his head. "No, I want to make it easy for you, my dear, so I will wait until you and Gerald have your little talk. I have no doubt that, being a sensible fellow, Gerald will see the sense of my proposition."

"If so, we will begin tomorrow to order your trousseaux," Mrs. Livingstone remarked. "It will be a happy and exciting time for both you girls."

Dora had slipped unnoticed from the room, and her mother's joyous prediction passed unchallenged.

(To Be Continued.)

Puss in Boots Jr.

By David Cory

WELL, as the little green snake fanned herself with the clover leaf she began to sing:

I'm a little green snake that glides
through the grass,
And hurries away when travellers
pass,
For I dread the heel of slipper or
boot,
And that is the reason I always
scoot
To hide in a hole in the old stone
wall,
For nobody sees me there at all.

"Then why didn't you run away from me?" asked little Puss Junior, and he sat down on a stone and grinned in a friendly way at the little green snake.

"I [illegible] afraid of you," she replied, "and besides, I wish to ask a favor of you."

"What is it?" asked Puss, and he curled his whiskers and grinned some more, and then he took off his hat and scratched his ear, for he thought perhaps that little green snake might ask him something which he wouldn't want to do.

And I guess she thought that, too, for she began to laugh, and pretty soon she said: "It's not much of a favor. It's only to find the little gold ring which I wore on the tip of my tail. I've lost it somewhere in the grass near here."

"Oh, is that all?" said Puss, and he began to purr, for he was much relieved. So both of them began to look for the ring, but, goodness me! they couldn't find it anywhere, and at last Puss took off his cap and touched the grass with the flaming gold feather, and would you believe it, the grass burst into flame and burned up in a jiffy, and right there on the ground, not two steps off, was the little gold ring, shining like a star when only one is shining in the sky. So Puss picked it up and handed it to the little green snake.

"Please put it on my tail," she asked. As Puss did, and at once she changed into a lovely princess with a green silk gown and a little diamond crown.

"You have broken the spell," she said, patting little Puss on the head. "The ugly witch who changed me into a snake told me the only way I would ever regain my natural form again was when a little cat with red-topped boots placed a little gold ring on the tip of my tail."

"Well, it was very lucky I came along," laughed Puss Junior.

Copyright, 1918, David Cory.
To Be Continued.

ADVICE TO THE LOVELORN

By Beatrice Fairfax

Leave at Once

DEAR MISS FAIRFAX:

I am twenty-five. My employer, who is thirty-five, is desperately in love with me, though he is a married man. His wife is a perfectly good woman and a very handsome lady of his own age. She also knows of his affection for me, but she is willing to put up with it as she loves him dearly. CONSTANT READER.

WHAT I would do is leave his employ at once and betake my ability to other employ. You won't have any happiness as the wife of a man who betrays his own wife for you, if he marries you after you really hold him, and to attempt to hold him without the law is to undertake a hopeless task.

Relations such as yours never have worked since the world began. If you doubt my statement read history or history in the making, viz., the daily papers. The man who can be stolen from one woman can be lured from the first siren! The little "soul mate" never becomes a real mate.

Forget Him

DEAR MISS FAIRFAX:

I am nineteen, my friend is the same age. We are both very much in love with the same man, but we cannot tell which of us he likes the better. He makes love to both of us when we are alone with him, and says the same things to both of us. Now what we want to know is, ought one of us to break away from him? Or what ought to be done? We are both very unhappy, as we are good friends and yet don't want to give him up.

TWO ANXIOUS GIRLS.

WHAT is more important than keeping the "affection" of this expert wooer is for you two girls to retain your happy intimacy with each other. He doesn't show any more admiration and individuality than character in making love to two friends and in the [illegible]

Advertisement

ARE YOU STILL YOUNG AT HEART?

Then Why Look Older Than You Feel?

Every woman is as young as she looks, so why let sentiment or prejudice prevent your keeping youthful as long as you wish?

Not long ago many women would not use face powders or cosmetics. Today, practically every woman knows their need and uses them. This is equally true of the hair color restorer. Thousands of women keep their hair dark and youthful with Q-ban Hair Color Restorer. It is not a dye, but a delightful toilet preparation which brings back the color and gloss as gradually and evenly as the natural renewing of the hair itself.

Q-ban will not stain the scalp, wash or rub off, and does not interfere with washing or waving the hair. Keeps it glossy and healthy. Guaranteed to satisfy or money refunded.

Sold by all good druggists everywhere on Money-Back Guarantee. Price 75c.

WOMEN'S SPECIALTIES

EXCEPTIONAL VALUES IN
Highest Grade Suits, Coats
Suits $25-$65 and up
Semi-dressy and tailor-made, in tricotine, gabardine, serge and Poiret twill.
Coats $30-$45 and up
Delaine, bolivia, wool velour and poplin.
Exclusive & Individual Styles
Plotkin Brothers
18 Arlington Street, Boston

Unusual Times Make Uncommon Prices
SUITS
Poplin & Serges
$15.98 $18.98 and Up.
COATS
Delaine, Velours and Poplins
$12.98 $15.98 $19.98
DRESSES
$9.98 $11.98 $16.98
Sterling Novelty Shop
503 WASHINGTON ST.
Near West St.

You are invited to see our display of
Fashion Show Hats
purchased from the exhibitors at the New England Retail Milliners' Association Convention.
MLLE. CAROLINE
480 Boylston St., Boston
Block of Brunswick Hotel
Our $5 and $6.60 Department Contains No Two Alike in Form or Color.

PANAMAS Re-blocked 1.00
STRAW HATS Re-sewed 1.50
All the New Styles and Free Trimming Service
KORNFELD'S
65-69 Summer St.

COFFEE
5 LBS. MOKARA COFFEE..$1.00
3 LBS. BEACON HILL...$1.00
Send 6 Cents for Postage.
Brazil Coffee Co.
12 WEST STREET, BOSTON.
Tel. 4235 Beach
COFFEE, TEA, COCOA

CLEANSING AT FACTORY PRICES
Quick, Expert Cleansing Guaranteed
HIGHEST GRADE WORK
LOWEST PRICES
48-Hour Service.
ROSE, The Cleanser
47 WINTER ST.
Phone Beach 5275.
Auto Will Call and Deliver.

Lessons in Healthful Cookery
By GEORGE E. CORNFORTH.
VEGETARIAN COOK BOOK
FOR HEALTH AND ECONOMY.
BY MAIL, PRICE 60 CENTS.
New England Sanitarium,
MELROSE, MASS.

THE YARN SHOP
EXCLUSIVE SALE OF NEW ENGLAND NOVELTY YARN
The Best Wearing Sock Worsted possible to produce..$2.40 per lb.
Oxford Sock Yarn.....$2.25 per lb.
486 Boylston St. Tel. B.B. 1456

ADVERTISE YOUR WANTS IN THE BOSTON AMERICAN

Krazy Kat

Registered U. S. Patent Office.

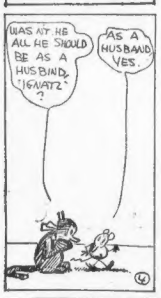

LIL' RAY- WHAT KIND OF A PAINTER IS HE IMITATING TO-DAY?

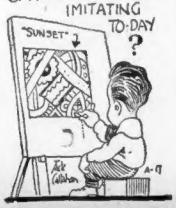

BARON BEAN

Copyright, 1918, International News Service—Registered U. S. Patent Office.

Here Are Two Sad Hearts, Indeed

GO 'PALOMA,' BIRD OF LOVE AND BRING TO HER OF THE 'LOVELY HEART' MY EPISTLE OF DEVOTION
HOHO, SAME BODY'S PUBBU WANTING A FOOL OF THIS POOR PIGEON BY MAKING IT CARRY LOVE LETTERS. I HATE THE MUSHY STUFF SO I'LL JUST WRITE AN ANSWER TO THIS, AND GIVE THIS 'LONELY HEART' SOMETHING TO GET A MEAN DISPOSITION WITH
OH SORRY DAY, OH UNHAPPY HOUR, SHE SPURNS ME - ANOTHER HAS COME INTO HER LIFE - ALASS MY LOWLY HEART IS CRUSHED
WAL, THE DAYS ABOUT OVER, AND STILL NOT A SIGN OF THAT 'PIGEON' DARN-SQUAWK! I WONDER, IF THERES 'SOME ONE' ELSE? OR IS SHE GONNA SEND ME A LOVE NOTE TO-NIGHT.
BY A 'OWL' OOOSH-OOOSH-

ABIE THE AGENT

Copyright, 1918, International News Service, Registered U. S. Patent Office.

It's Good Advice, Especially from Abie's Point of View

ITS A PLEASURE TO SEE HOW ITS GEPECKED MY PICTURE TEAYTER HERE!
AND OY, LOOK A CROWD WHAT'S TRYING TO GET IN, BESIDES!
BUT I'M LOSING MONEY TODAY - WITH A BIG CROWD TRYING TO GET IN, THERE'S A LOTS OF FELLERS HERE, JAMMING UP THE SEATS, SEEING THE PICTURES OVER AGAIN! HOW CAN I GET THEM OUT? - WHAT DO THEY CARE HOW MUCH I LOSE BY IT!
SAY, MOSE, WRITE ME QUICK, A SLOGAN TO FLASH ON THE SCREEN - HERES THE IDEA!
DON'T BE A SLACKER! IF YOU HAVE ALREADY SEEN THE FULL SHOW, REMEMBER THERE'S ANOTHER FELLOW OUTSIDE WAITING TO PAY HIS WAR TAX AND HELP WIN THE WAR! BE A PATRIOT!

POLLY AND HER PALS

Copyright, 1918, Newspaper Features Service, Inc. Registered U. S. Patent Office. Great Britain Rights Reserved.

Anybody Can Use This Kind of Paint

GREAT GUNS! IS THEM INFERNAL PAINTERS GONNA MAKE A LIFE JOB OF OUR HOUSE?
DON'T BE IMPATIENT, PA. ROME WASN'T BUILT IN A DAY!
A LITTLE MORE OF THIS CHAOS AN BY GEORGE I'LL PAINT SOMETHIN' MYSELF!
POO! POO! 'TAIN'T YOU COULDN'T PAINT NOTHIN!
DON'T YOU FOOL YERSELF, MAW! BEEWAH, HOW ARE WE FIXED FER MOSE PAINT?
BE OF GOOD CHEER, HOW I'M!
THE HOL. MOMENTS ARE PLENTEOUS!

US BOYS

Registered U. S. Patent Office.

Evidently Shrimp Did Mean Something

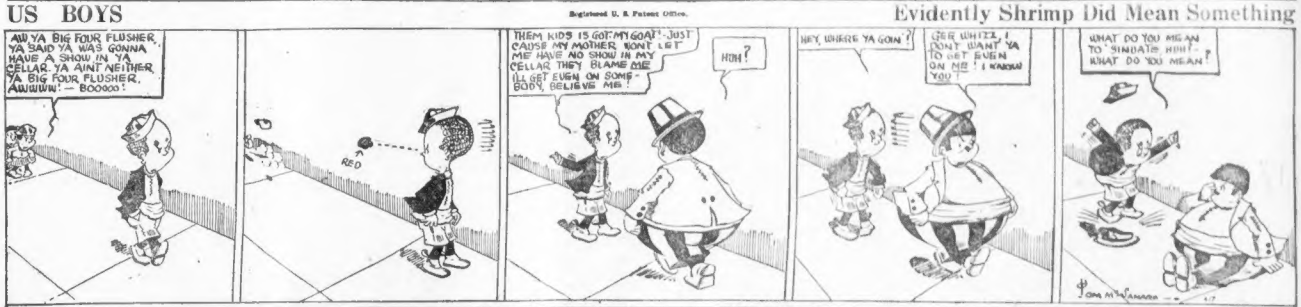
AW YA BIG FOUR FLUSHER, YA SAID YA WAS GONNA HAVE A SHOW IN YA CELLAR. YA AINT NEITHER YA BIG FOUR FLUSHER, AWWWW! - BOOOOO!
RED
THEM KIDS IS GOT MY GOAT! JUST CAUSE MY MOTHER WONT LET ME HAVE NO SHOW IN MY CELLAR, THEY BLAME ME I'LL GET EVEN ON SOME-BODY, BELIEVE ME!
HUH?
HEY, WHERE YA GOIN'?
GEE WHITZ, I DONT WANT YA TO GET EVEN ON ME! I KNOW YOU
WHAT DO YOU MEAN TO 'SINDATE ABOUT'? WHAT DO YOU MEAN?

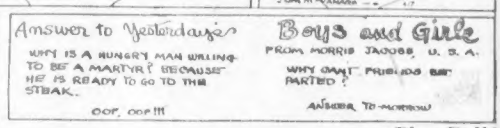
Answer to Yesterday's
WHY IS A HUNGRY MAN WILLING TO BE A MARTYR? BECAUSE HE IS READY TO GO TO THE STEAK.
OOF, OOF!!!
Boys and Girls
FROM MORRIS JACOBS, U. S. A.
WHY CAN'T FRIENDS BE PARTED?
ANSWER TO-MORROW

OVER HERE

Copyright, 1918, International News Service.

Play Ball!

NOW THAT THE WEATHER IS GETTING SENSIBLE, THOSE BASE BALL GINKS WILL START BREAKING WINDOWS, AND DODGING COPS.
BROTHER LUKE COMES HOME EARLY THESE DAYS TO TEACH THE KIDS THE GAME. HE WANTS TO BAT ALL THE TIME.
THIS POOR NUT HAS NO GLOVE, AND HE'S AFRAID TO HURT HIS HANDS. AS A BALL PLAYER HE'S A GOOD RUNNER.
I KNOW I'LL GET MY EYE KNOCKED OUT BY ONE OF THOSE BASE BALLS.
BIRDS EYE VIEW OF THE INFIELD. THE GAME WAS CALLED ON ACCOUNT A DOG RUNNING AWAY WITH SECOND BASE.
I'LL HAVE EVERYONE OF YOU ROWDIES ARRESTED!
NO, "HON" HASN'T GOT A BROKEN ARM - HE JUST TRIED TO CATCH A BALL WITH HIS EYES CLOSED, THAT'S ALL.
GIMME A HIGH ONE!
HATTIE'S GOT GYMNOVIA.
RUBBER
IT'S A NEW HAT, TOO. DON'T YOU LOVE THAT?
WHY IS A BASE BALL UMPIRE LIKE A UNION DELEGATE? BECAUSE HE'S ALLOWED TO CALL A STRIKE! HOW DOES THAT STRIKE YOU, STUPID?
"COMEDIAN"
I THINK YOU'RE OFF YOUR BASE!
HE KNOWS ANOTHER ONE
HOW MANY FLIES WILL A FLY-PAPER ACCOMMODATE? THAT'S THEM!
DON'T TALK THROUGH YOUR HAT. IT MAY BE CONE-SHAPED!
OL' JOHN DON'T
WATCH THE CURVE ON THIS ONE.
TAPE BALL AFTER ONE OR TWO WALLOPS
SIGNALS! HE'S A CATCHER BECAUSE NO ONE ELSE WANTS TO BE.
HE'LL RUIN HIS PATENT LEATHERS
CALAMITY JANE
MAN HOLE
HOME PLATE
PUMP
LAMP POST
FIRST BASE
THIRD BASE
"ONE OF HATTIE'S 'OL' HATS"
FIELD
SECOND BASE
THE LADY WHO GETS ANGRY JUST BECAUSE THE BALL FALLS IN HER YARD AND BREAKS AN OLD ROSE BUSH, AND SHE KEEPS THE BALL AND BREAKS UP THE GAME TOO!

Amusements. Amusements. Amusements. Amusements. Amusements.

PRESIDENT WOODROW WILSON WROTE:

29 August, 1917.

THE WHITE HOUSE

Washington, D. C.

My dear MISS CARLISLE:—

I am going to take the liberty of telling you how much pleasure you and your associates gave Mrs. Wilson and me the other evening in the admirable presentation of "THE COUNTRY COUSIN." We particularly admired the simplicity, sincerity and dignity with which you played your own very interesting part. May I not congratulate you on doing admirably well a thing that was thoroughly worth doing? The play is delightful and you played the chief part in making it so.

Sincerely yours,
WOODROW WILSON.

IF THIS COMEDY PLEASED THEM IT WILL PLEASE YOU

BOOTH TARKINGTON

WHO WROTE "THE MAN FROM HOME"
WROTE THIS PLAY WITH
JULIAN STREET
IF YOU LIKED THAT PLAY YOU'LL LOVE THIS

KLAW & ERLANGER and GEORGE C. TYLER Present

EX-PRESIDENT THEODORE ROOSEVELT SAID:

Speaking from His Box at the Galety Theatre, New York.

Ex-Pres. Roosevelt Said: "THE COUNTRY COUSIN' is a first class American play. It emphasizes the lesson that I have been trying to teach for such a long time. It is a splendid argument for universal military training. All of the men in this play, including George Tewksberry Reynolds, would have been better men had they shared the same dog tent with each other and eaten the same food. I want to congratulate MR. TARKINGTON and MR. STREET for having written 'THE COUNTRY COUSIN' and the actors who so capably present it."

SEATS SELLING TWO WEEKS IN ADVANCE

ALEXANDRA

CARLISLE IN "The COUNTRY COUSIN"

EXTRA MATINEE PATRIOTS DAY NEXT FRIDAY APR. 19

CAST INCLUDES ALFRED LUNT, BEATRICE NOYES AND DONALD GALLAHER.

HOLLIS ST. THEATRE CHARLES J. RICH, MANAGER EVES. 8 WED. & SAT. MATS. AT 2

The Greatest Demonstration Ever Seen in a Boston Theatre

Enthusiasm burst forth at the Majestic Theatre last night in the greatest demonstration ever witnessed in a Boston playhouse.

Cheers and shouts of praise made the Majestic ring with a vibration that will be felt in the front line trenches of France.

It was the first Boston presentation of D. W. Griffith's mighty production, "Hearts of the World," and the reception accorded this master work has stamped it the highest achievement in the history of vivid drama.

Boston endorsed the approval of Los Angeles and New York, and by thunderous applause and cheers that could be heard for blocks gave "Hearts of the World" a reception that was unmistakable in its enthusiasm, warmth and absolute sincerity.

The audience was one of the most notable ever assembled in this city. There was not an inch of standing room. From every section of the theatre, from boxes and gallery seats alike, came cries of enthusiasm over the tremendous scenes presented by America's master producer.

"Hearts of the World" is more than a masterpiece—it is a miracle. Its romance of the great war will live in history. Its battle scenes were taken on the battlefields of France by permission of the British and French War Offices. You must see this production.

Positively not more than six seats to any one purchaser without credentials. Avoid speculators when you come to the box office. Buy your seats direct from the Majestic Theatre.

The First Matinee Will Be Given This Afternoon at Two O'Clock

Evgs. 8. Mats. Wed. & Sat. 2. **HOLLIS** Matinee Today 2
3rd Week Breathtaking Up N. Y. Success of Half a Year
Special Mat. Patriots' Day (Friday)
ALEXANDRA CARLISLE IN THE TARKINGTON-STREET COMEDY, THE COUNTRY COUSIN

HENRY JEWETT PLAYERS
MATINEE TOMORROW AT 2:10
Arnold Bennett's Delightful Comedy
The Great Adventure
EVENINGS AT 8
Special Holiday Matinee Friday
Mats. Wed. and Sat. at 2:10
Prices 25c to $1.50
Seats Four Days Ahead
Next Week "The School for Scandal"
COPLEY THEATRE

TWENTIETH ANNUAL TECH SHOW
"LET'ER GO"
Given by the students of the Massachusetts Institute of Technology for the benefit of the
American University Union in Europe
Saturday, April 20, 2:15 and 8:15
At the Boston Opera House

ORPHEUM Loews
The Greatest Photoplay Ever Shown, a Screening of Maurice Maeterlinck's "THE BLUE BIRD." THE GREAT HOWARD, Ventriloquist. OTHER GREAT ACTS.

SCOLLAY SQUARE OLYMPIA
W. S. HART
In "The Tiger's Trail" and "The Poppy Girl's Husband"
U. S. WAR PICTURES & VAUDEVILLE

CASTLE CONTINUOUS 12:30—10:30
Mats. Mon., Tues. & Wed.
Frederick Vroom in "Little Red Decides"
Pauline Frederick in "La Tosca"
Gaiety Vaudeville "In the Wrestling"

WALDRON'S 2:15—CASINO—8:15
"SLIDING" BILLY WATSON

10:30 A.M. to 10:30 P.M. LANCASTER AT NORTH STATION
Edith Storey in "Revenge." Virginia Pearson in "Daughter of France."

COLONIAL Matinee Today at 2
Charles J. Rich, Manager
Curtain Will Actually Rise Evenings 8
LAST 7 TIMES
—The GEO. M.—
COHAN REVUE
WITH NORA BAYES AND ORIGINAL N. Y. COMPANY OF 125
Special Mat. Patriots' Day
Next Monday Night SEAT SALE TOMORROW
HENRY W. SAVAGE'S
Newest Musical Comedy Delight
TOOT TOOT
(Founded on Capt. Rupert Hughes' Famous Farce "EXCUSE ME")
The Laughing Sensation of the Year
Introducing Original Company and Beautiful Environment.
Patriotic Prices Evgs. $1.50 $1 and 50c
Sat. Night Only: $2, $1.50, $1, 50c
Pop. Wed. Mat. $1, 75c and 50c

"Really Marvelous"
Says Edward H. Crosby in Boston Post.
Of the Motion Pictures of
AMBASSADOR
GERARD'S
World Famed Story
"MY FOUR YEARS IN GERMANY"
At Tremont Temple
Mat. Daily 20c and 35c
Evgs. 25c, 50c, $1.00
Those Invisible war tax.

BEKEITHS
THE INDEPENDENT CIRCUIT OF SUPREME VAUDEVILLE
Direct from Keith's Boston
GUS EDWARDS' SONG REVUE
With OLGA COOK and DAN HEALY
KATE ELINORE & SAM WILLIAMS
FLANNAGAN & EDWARDS
Haleh Soualler, Collins & Hart, Boone Sisters, Mignon, Marcella, Fenton & Greene, Special Liberty Feature
Mr. A. Paul Keith's Picture Production of
FRENCH WAR POSTERS
Shown on Stage after each performance

Paris WOMAN and THE LAW DE SAULLES
FRANCE'S GREATEST SPY
"WITH NEATNESS AND DESPATCH"

MODERN FIRST-RUN
DOUGLAS FAIRBANKS in "The Knickerbocker Buckaroo" MAE MARSH in "The Face in the Dark."

BEACON DOUGLAS FAIRBANKS in "The Knickerbocker Buckaroo" MAE MARSH in "The Face in the Dark."

GLOBE CONTINUOUS 12:30 A.M. to 10:30 P.M.
TARZAN OF THE APES
THRILLS—STARTLES—ENTERTAINS
Jungle scenes of startling realism.
The most amazing picture ever filmed
PRICES
20c, 30c, 40c, 55c
(Including War Tax)

SHUBERT Direction of Messrs. Shubert
Evgs. at 8. Mat. Today 2:15
OLIVER MOROSCO'S
SO LONG LETTY
WITH Charlotte Greenwood
Pop. Prices—Nights, 25c to $1.50
Very Pop. Mats. Wed. & Sat. Best Seats $1
Seats Now Selling for Holiday Mat. & Night
Best Seats Today Patriots' Day

MR. and MRS. SIDNEY DREW
2nd Week
Richard Walton Tully Presents The Comedy Success by John Hunter Booth's Merry Wadsworth Comedy
"KEEP HER SMILING"
(A Spoken Play)
SECURE SEATS EARLY FOR PATRIOTS' DAY, Mat. & Eve., Apr. 19
At Wilbur Theatre
Direction Ye Wilbur Co.
EVES. 8:15. MAT. TODAY AT 2:15

EVES. 8:15. MATS. WED. & SAT. 2:15 PARK Sq. A.H. WOODS EXTRA MAT. FRI. APR 19
CHEATING CHEATERS
LAUGHS—THRILLS—SURPRISES
WED. MAT. SEAT SALE $1.50

NAUTICAL
BALLROOM RIVERSIDE BEACH
OPENS TOMORROW
SHEPARD RIFLE CLUB
DANCING 8 to 12. Regular Prices
NAUTICAL JAZZ BAND
Fandel, Director
Dancing Under Auspices of
Afternoon and Evening

GAYETY BURLESQUE MATINEE EVERY DAY
"The Broadway Frolics"

LOEW'S ST. JAMES HOEY & LEE, Other Vaudeville Acts, M. S. HART in "The Tiger Man."

BOSTON OPERA HOUSE
GRAND OPERA
BY THE
METROPOLITAN OPERA CO.
OF NEW YORK
ONE WEEK ONLY
BEGINNING NEXT MONDAY, April 22
MON. EVE., "Le Prophete" (in French), Matzenauer, Mojica, Curran, Maldeoni, Didur, Cond., Hasbrouck.
TUES. EVE., "Tosca" (in Italian), Farrar, McCormack, Scotti, Rossi, Bada, Malatesta, Cond., Moranzoni.
WED. AFT., "Aida" (in Italian), Maslo, Matzenauer, Martinelli, Amato, Pinza, Bonelli, Cond., Papi.
WED. EVE., "Rigoletto" (in Italian), Harrison, Howard, Lazaro, De Luca, Rothier, Cond., Papi.
THURS. EVE., double bill, "L'Oracolo" and "Pagliacci" (in Italian), Easton, Howard, Althouse, Scotti, Didur, Rossi, Montesanto, Amato, Scotti, Cond., Moranzoni.
FRI. EVE., "Madama Butterfly" (in Italian), Farrar, Perini, Ferrari, Scotti, Hoyadaday, Bada, Cond., Papi.
SAT. MAT., "Samson et Dalila" (in French), Claussen, Caruso, Chalmers, Rothier, Cond., Monteux.
SAT. EVE., "I Puritani" (in Italian), Barrientzena, Perini, Lazaro, De Luca, Mardones, Rossi, Cond., Moranzoni.
SEATS NOW SELLING
At Box Office of Opera House
Prices: 5.00, 4.00, 3.00, 2.50, 2.00 & 1.50
Plus 10% War Tax.
N. B.—No Downtown Ticket Office.

EXTRA MATINEE
Fri., April 26
"Le Coq d'Or" and Gilbert's American ballet, "The Dance in Place Congo."
Steinway Piano Used.

TREMONT THEATRE
LAST WEEK Today at 2 Tonight at 8
MR. LEO DITRICHSTEIN
In the Smartest Comedy of the Year
"THE KING"
EXTRA MAT. APRIL 19TH
NEXT MONDAY
Seats Tomorrow
Best Seats $1.50
Klaw & Erlanger and Geo. C. Tyler announce the Final Play in their series Chisholm Cushing Comedies
POLLY OF THE CIRCUS
ANNA
For the famous books, with a cast of Boston favorites.

TRUCKS TO HELP SPEEDING UP AFTER WAR

Autos Will Be Auxiliary to Railroads in Distribution, Says Expert

By C. F. DONNOCKER.

The enormous purchase of trucks due to the war has set some people wondering what use can be made of them after the war is over. The solution seems quite simple, according to L. H. Chapman, local manager for the Boston Federal Truck Co. of Cambridge. He also says that, just as government ownership of railroads is practically with us now, the proper supervision of motor trucks as auxiliaries to the railroads in assisting the reconstruction of industry after the war, will come as a matter of course. In speaking of this condition Mr. Chapman quotes Martin L. Pulcher, general manager of the Federal Truck Co.

In a recent letter Mr. Pulcher said: "Everybody knows that serious difficulties encountered last year in connection with the railroad tie-ups were caused by congestion at the terminals. And it is to be feared that the serious traffic tie-ups will again be encountered next Winter, if some positive steps are not taken to relieve this congestion at the terminals.

"One newspaper points out that delivery of FARM from the depots should be handled just as delivery of mail and parcel post is handled—promptly and efficiently. There is no doubt as to the reasonableness of this view.

"The remedy is something that cannot wait until after the war is over, however, and motor trucks, which are the logical means of delivery from terminals, should be put into use at the earliest possible moment and in generous numbers. The aid thus given the railroads should permit them to go through next Winter without anything like as serious a congestion problem as that which caused trouble the latter part of last Winter."

It is well understood, according to Mr. Pulcher, that the Postoffice Department is now endeavoring to work out a system whereby motor trucks may be used for delivering parcel post along the rural routes, and in a manner that will insure the handling of much heavier and much more bulky packages than are now permitted for shipment via parcel post.

"So there need be no fear that the government will have too many trucks on its hands," continued Mr. Pulcher. "All of the trucks which will be taken out of war work when peace is finally attained, and more, too, can well be used by the government in speeding up."

SALVE REGINA COURT PLANS 10TH ANNIVERSARY

On the evening of April 24 Salve Regina Court, M. C. O. F., made up of Dorchester women, will have its tenth anniversary banquet at Bloomfield Hall, Geneva avenue. The officers in charge are: Sullian Callahan, C. R.; Mrs. Alice Murray, V. C. R.; Miss Mary Dillon, treasurer; Miss Margaret Boyle, R. S.; Miss Margaret Byrnes, F. S.; Miss Grace Gill, J. C.; Mrs. Mary Mahjin, I. S.; Mrs. Mary Callahan, O. S., and Miss Mary Harrington, marshal.

On the general committee are Mrs. Lucy McDonald, chairman; Mrs. Mary Callahan, Mrs. Mary Eaton, Mrs. Catherine Sprague, Miss Mary Harrington, Miss Agnes Scanlon, Mrs. Alice Murray, Mrs. Mary Gould, Miss Sarah Conboy, Miss Grace Gill, Mrs. Margaret Griffin, Mrs. Ida Kelley and Miss Lilly Lane.

CREDIT MEN TO ORGANIZE FOR BIG CONVENTION

The Retail Credit Men's Association of Boston will this evening hold a ladies' night at the Hotel Somerset. A pleasing entertainment has been arranged, and Judge Michael J. Murray will be the principal speaker. The National Association of Credit Men will meet in Boston in August. Tonight's meeting will give the wives and friends of members of the local association an opportunity to make plans for work in connection with the convention.

Amusements.

BOSTON THEATRE CONTINUOUS
MRS. VERNON CASTLE
In "The Hillcrest Mystery"
Grace Valentine & Lytton; Maria Russell; Emhs & Alton; Nelson & Castle

FENWAY PARK
Today at 3:15
RED SOX vs. PHILADELPHIA
Seats at Shuman's. Phone Beach 1680

FENWAY THEATRE
MARY PICKFORD in "Amarilly of Clothesline Alley." ALICE JOYCE in "The Business of Life."

HOWARD Speedway Girls Burlesque Show; Harry Brown and Brown and Jones doing stunts. Extra doing. Call 11

FRANKLIN PARK THEATRE
WILLIAM RUSSELL in "SNAP JUDGMENT"—Vaudeville

Travel Guide

NEW YORK $2.95
Via Rail and Boat Daily and Sunday
Through and independent line operating between New England and Manhattan
Steams and brick 3-apartment, near Dudley St. Inquire Premises, F. H. 27788

COLONIAL LINE 322 Wash. St., Boston
BAY STATE LINE VIA RAIL & BOAT NEW YORK $2.95
Outside Staterooms, $1.50
Steel Steamships, Georgia and Tennessee. Daily, including Sunday. Improved Service. Telephone Main 1741. Ticket Office, 248 Washington st., Boston.

Summer Cottages

COTTAGE FOR sale or to let, or R. to rent, Nantasket Beach; tel. Hull 126-W.

GORDON'S OLYMPIA SQUARE
Mme. PETROVA
In her third picture, "The Life Mask"
U. S. WAR PICTURES & VAUDEVILLE

PLYMOUTH NOW
Direction Messrs. Shubert
Mr. MONTE CRISTO
Boston's Biggest Hit in Years
Doors Open Daily 10:30 A.M.
Best Orch. Seats $1.50
Best Evgs. & Sats. $1.00
Extra Mats. Wednesday, Friday and Saturday.
Sats. $1.15

THE MAN WHO CAME BACK

COLUMBIA LOEW'S COLUMBIA B. F. KEITH'S
Norma Talmadge in "By Right of Purchase." "The German Spy Curse in Ermine."

TRUCKS TO HELP SPEEDING UP AFTER WAR

Autos Will Be Auxiliary to Railroads in Distribution, Says Expert

By C. F. DONNOCKER.

The enormous purchase of trucks due to the war has set some people wondering what use can be made of them after the war is over. The solution seems quite simple, according to L. H. Chapman, local manager for the Boston Federal Truck Co. of Cambridge. He also says that, just as government ownership of railroads is practically with us now, the proper supervision of motor trucks as auxiliaries to the railroads in assisting the reconstruction of industry after the war, will come as a matter of course.

In speaking of this condition Mr. Chapman quotes Martin L. Pulcher, general manager of the Federal Truck Co.

In a recent letter Mr. Pulcher said: "Everybody knows that serious difficulties encountered last year in connection with the railroad tie-ups were caused by congestion at the terminals. And it is to be feared that the serious traffic tie-ups will again be encountered next Winter, if some positive steps are not taken to relieve this congestion at the terminals.

"One newspaper points out that delivery of FARM from the depots should be handled just as delivery of mail and parcel post is handled—promptly and efficiently. There is no doubt as to the reasonableness of this view.

"The remedy is something that cannot wait until after the war is over, however, and motor trucks, which are the logical means of delivery from terminals, should be put into use at the earliest possible moment and in generous numbers. The aid thus given the railroads should permit them to go through next Winter without anything like as serious a congestion problem as that which caused trouble the latter part of last Winter."

It is well understood, according to Mr. Pulcher, that the Postoffice Department is now endeavoring to work out a system whereby motor trucks may be used for delivering parcel post along the rural routes, and in a manner that will insure the handling of much heavier and much more bulky packages than are now permitted for shipment via parcel post.

"So there need be no fear that the government will have too many trucks on its hands," continued Mr. Pulcher. "All of the trucks which will be taken out of war work when peace is finally attained, and more, too, can well be used by the government in speeding up."

SALVE REGINA COURT PLANS 10TH ANNIVERSARY

On the evening of April 24 Salve Regina Court, M. C. O. F., made up of Dorchester women, will have its tenth anniversary banquet at Bloomfield Hall, Geneva avenue. The officers in charge are: Sullian Callahan, C. R.; Mrs. Alice Murray, V. C. R.; Miss Mary Dillon, treasurer; Miss Margaret Boyle, R. S.; Miss Margaret Byrnes, F. S.; Miss Grace Gill, J. C.; Mrs. Mary Mahjin, I. S.; Mrs. Mary Callahan, O. S., and Miss Mary Harrington, marshal.

On the general committee are Mrs. Lucy McDonald, chairman; Mrs. Mary Callahan, Mrs. Mary Eaton, Mrs. Catherine Sprague, Miss Mary Harrington, Miss Agnes Scanlon, Mrs. Alice Murray, Mrs. Mary Gould, Miss Sarah Conboy, Miss Grace Gill, Mrs. Margaret Griffin, Mrs. Ida Kelley and Miss Lilly Lane.

CREDIT MEN TO ORGANIZE FOR BIG CONVENTION

The Retail Credit Men's Association of Boston will this evening hold a ladies' night at the Hotel Somerset. A pleasing entertainment has been arranged, and Judge Michael J. Murray will be the principal speaker. The National Association of Credit Men will meet in Boston in August. Tonight's meeting will give the wives and friends of members of the local association an opportunity to make plans for work in connection with the convention.

Amusements.

BOSTON THEATRE CONTINUOUS
MRS. VERNON CASTLE
In "The Hillcrest Mystery"
Grace Valentine & Lytton; Maria Russell; Emhs & Alton; Nelson & Castle

FENWAY PARK
Today at 3:15
RED SOX vs. PHILADELPHIA
Seats at Shuman's. Phone Beach 1680

FENWAY THEATRE
MARY PICKFORD in "Amarilly of Clothesline Alley." ALICE JOYCE in "The Business of Life."

HOWARD Speedway Girls Burlesque Show; Harry Brown and Brown and Jones doing stunts. Extra doing. Call 11

FRANKLIN PARK THEATRE
WILLIAM RUSSELL in "SNAP JUDGMENT"—Vaudeville

Travel Guide

NEW YORK $2.95
Via Rail and Boat Daily and Sunday
Through and independent line operating between New England and Manhattan

COLONIAL LINE 322 Wash. St., Boston
BAY STATE LINE VIA RAIL & BOAT NEW YORK $2.95
Outside Staterooms, $1.50
Steel Steamships, Georgia and Tennessee. Daily, including Sunday. Improved Service. Telephone Main 1741. Ticket Office, 248 Washington st., Boston.

Summer Cottages

COTTAGE FOR sale or to let, or R. to rent, Nantasket Beach; tel. Hull 126-W.

Real Estate—Miscellaneous.

QUALITY
Wall Papers

AT PRICES which will command the attention of DISCRIMINATING PROPERTY OWNERS. Bed Room, Living Room, Dining Room and Hall Papers in abundance.

Ask for our Catalogue A—containing Samples and Prices—mailed free to you, or write for the name of our Agent in your vicinity.

E. J. HICKEY & CO. 180 FRIEND STREET NEAR NO. STATION
Over Forty Years of Service

Used Cars and Accessories

$285—Light 5-Pass.
ELECTRIC lights and starter, fully equipped, with top, windshield and tools; paint and tires like new; anyone that has an idea of purchasing a new closed car should see this, as it is more an automobile than cheap trade car. Can be seen and demonstrated at 42 Warren av.

100—Automobiles Wanted—100
MUST BE LATE MODELS AND HAVE STARTER AND LIGHTS
BAY STATE MOTOR CAR CO., 74 Dalton st., Boston; tel. Beach 2339; near the corner of Tremont st.

FOR SALE—New 12-volt Vesta battery generator, switch, etc.; also Stewart Vacuum system for 1915-16 cars. SYLVESTER & CARSON, Braintree.

1917 FORD touring car, 5-1 condition, $350. GALVIN GARAGE, 37 Boylston st., Harvard sq.

Automobiles for Hire.

DORCHESTER TAXI CO.
PACKARD Twin-6 cars for hire, day or night service; special price to Apex Garage; try our cars and prices. 610 Columbia road; Dorchester. Tel. 72472.

WILL take party of 5 or 6 from Ayer to Boston or Attleboro; rate reasonable Friday or any following Saturday. Tel. 827-J Charlestown, or write Y 111, Boston American.

REO CARS bought and sold; parts 1-3 list; 5-ton trucks, $1.87 hour; 5-pass. touring cars, 25c mile; tel. Milton 1067.

CHANDLER touring, $2 per hour, or special rate. "STERVICE," Roxbury 2630-R.

Motorcycles and Bicycles.

All Prices All Makes
WEEKLY PAYMENTS
USE OUR STORE ORDERS FOR EVERY NEED
BEDFORD STORE ORDER COMPANY
430 Washington St.
EASY TERMS ON BICYCLES—Four leading makes; also Motorcycles and Parts. MYEROW BROTHERS, 208 Columbus av.

Real Estate—Miscellaneous.

PAINT $1 .55 A CAL. 48 SHADES
Color card on request. Samples sent prompt. Tel. Hay. 6355. PALVEY PAINT WAREHOUSE 39 Canal St., Boston

$50—GARDEN LOT—$50
$5 down and $5 a month buys 10,000 sq. feet of elegant garden land, 15c fare to Boston, 6c to Quincy; no interest, taxes or fees. Boston Realty Co., 118 Summer St.

FLOOR VARNISH that has made a reputation for our paint dept. Closer than ever to the consumer. Order at Alfred Peats Co., 118 Summer St.

WANT to buy, sell or trade horses, blacksmith shop or garage? J. S. RUSSO, 611 904 South st., Roxbury.

Real Estate Mortgages.

MONEY on first and second mtgs. F. E. HOVEY, 53 State st., rm. 315; tel. F. H. 2007.

Real Estate—Atlantic.

FOR SALE—Two new one-family houses, 6 and 7 rooms, with all improvements, near Victory Plant; terms easy. Tel. 138 Dor. 6 to 7 p. m.

Real Estate—Belmont.

TO BUY, sell or mortgage property, see WILLARD E. CHILDS, Tel. Camb. 633 or 3410.

TO BUY, sell or mortgage property, see WILLARD E. CHILDS, Camb. 633 or 3410.

Real Estate—Dorchester.

FOR SALE—Wellington Hill section, modern 7-room house, all conveniences; will not last long; $7,12. Boston American.

SINGLE, 6 rooms; will sell. C. WM. BROWN, 80 Radcliffe st., Dorchester; tel.

Real Estate—Mattapan.

BEAUTIFUL corner 2-apt., 760 Morton st., near Blue Hill av., 6-room suites, separate entrances, hardwood floors, Brunswick tile baths, large garden; chance for another home or for income; owner, 1 Lytton; Maria Russell; Emhs & Alton; Nelson & Castle

Real Estate—Newton.

NEW BUNGALOW—$5000
NEWTONVILLE-DARLING—Brand new bungalow, just finished, 7 rooms, polished hardwood floors throughout, tiled bath, fireplace door; $500 down, balance same as rent. GEO. W. JOHNSTON, 1259 Beacon st.

Real Estate—Quincy.

HOUGH'S NECK BARGAIN—$750, $100 down, $10 monthly; 5-room cottage, nearly new, just painted, 7 rooms, polished hardwood floors throughout, tiled bath, fireplace door; $500 down, balance same as rent. GEO. W. JOHNSTON, 1259 Beacon st.

Real Estate—Quincy.

HOUGH'S NECK BARGAIN—$750, $100 down, $10 monthly; 5-room cottage, nearly new, just painted, 7 rooms, polished hardwood floors throughout, tiled bath, fireplace door; $500 down, balance same as rent. GEO. W. JOHNSTON, 1259 Beacon st.

Real Estate—Roxbury.

FOR SALE—5-family apartment house, rent $7,500; costs $7,26 year; sold for best offer. R. 127, Boston American.

STORE and brick 3-apartment, near Dudley St. Inquire Premises, F. H. 27788

Real Estate—South End.

COLORED PEOPLE—Attractive 8-family brick block; rent $950 yearly; price $5,500 Tel. Quincy 1007-R.

Real Estate—Wollaston.

FOR SALE at once, one lot, 76ft. Ridgeway st., Wollaston, Mass., 5,100 ft. of land, 50 front by 100 deep; owner leaving state, will sell cheap. Apply or phone J. S. GEORGE, 77 Dewey st., Roxbury; tel. 0685-M.

Real Estate—Winthrop.

Winthrop Highlands
SINGLE, new modern house, hot water heat, 5,000 feet of land, one minute to station, three minutes to water. Apply S. LILLSON. Phone 958-W Winthrop.

Farms.

Bulletin of 100 Farm Bargains Free
Dept. 6, F. J. LELAND, Farms, Village Homes and Country Estates, 31 Milk St., Boston.

FARMS FOR SALE in Sterling, Bolton, Boylston, Lancaster and Sterling. CANNON REAL ESTATE AGENCY, Clinton, Mass.

Apartments—Allston.

1-2-3 AND 4 rooms, all impts, steam heat, janitor service, best locations, rents reasonable. COREY HILL REALTY CO., 1417 Commonwealth av., Allston; tel. Brighton 955.

Apartments—Back Bay.

NEILL, Real Estate, 1074 Boylston st.—1 to 10-room, up-to-date, furn., unfurn. apts., $15 up; tel. B. B. 1212; auto service.

BAY STATE ROAD.
4 and 5-room apts., steam heated, elevator service. Apply 21 Astor st.; tel. B. B. 6780.

BACK BAY, Brookline, Allston apts., 1-2-3 and 4 rms., fur. or unfur., modern impts.; $23 to $35. Apply at once to E. WHITE, 341 Beacon st.; tel. B. B. 1219; auto service.

KENSINGTON APTS., fur. or unfurn., 1, 2 and 3 rooms, rents $15 up. Apply 21 Astor st.; tel. B. B. 6780.

17 DARTMOUTH ST.—9 rooms; thorough repair; rent moderate. Key 276 Boylston st.

1, 2, 3-ROOM suites from, unfurn; open Sunday, 128 Mass av., room 2008; B. B. 5487.

Apartments—Brookline.

TWO-ROOMS, kitchenette and bath, very desirable, MRS. MEYERS, 1318 Common av., Bkn. 2125-M.

Apartments—Cambridge.

TO LET—Top suite in new house; five rooms and sleeping porch, near Harvard sq., Cambridge; low rental. Tel. F. H. 5421.

Apartments—Charlestown.

CHARLESTOWN—To let, tenement, 3 rooms, bath, $11 month, 14 Parsons.

Apartments—Dorchester.

DORCHESTER SUITES—785 Washington st., opposite Roslin st., 5 rooms and reception hall, electric lights, all improvements, rent $26; 53 Washington st., near Grove Hall, 4 rooms, steam heat, continuous hot water, 24-hr. service, rent $38; 51 Stanley st., near Quincy st. and Columbia road, 4 rooms, hot water, hot water, rent $23. F. J. HOCKWELL, Owner, 741 Washington st., Dorchester; telephone 802.

NEAR Victory Plant, 6 rooms, imp., $3.75; 5 rooms, $3.25; 4 rooms, $2.25, new 3-room, imp., $4.75 wk. 29 Beach st., near Harrison sq. depot.

UP-TO-DATE homes for sale and to let, Everett st. No. 8, suite 3, to let; tel. Dor. 1402-J.

TO LET—On Clarkson st., suite of 6 and 7 rooms and bath, in fine repair. R. J. CAMPBELL, 37 Stanley st., Dor.; tel. 0026.

Apartments—Jamaica Plain.

LAMARTINE st., 6b—3 and 4-room flats, $2 and $2.50 per week.

Apartments—Mattapan.

THE "LARCHMONT," 760 Morton st., near Blue Hill av., 4 and 5 rooms, tiled bath, hot water heat, fireplace, balconies, halls lighted, $30 to $36; also, in 2-apt. remodeled house, 6 rooms, tiled bath, hot water heat, fireplaces, sun parlors, separate entrances, $33. American families preferred. Key on premises.

TO LET—3-room apartment, gas and elec., front and rear entrances, rent $15. Boston 9 Itasca st., off Mattapan sq.; keys at suite 5.

FOR RENT—Modern 6-room flat, very best; $30 mo. ENGLISH; tel. Milton 953-W.

Apartments—Roxbury.

APARTMENTS and houses practically every vacancy in Roxbury; 4 rooms, $12; 5 rooms, $14; office, open Sat. eve. till 8:30. Sun. EBENEZER WOODBURY, 2165 Washington st., Roxbury; tel. Rox. 2500.

APARTMENTS, 4 rooms, bath, new boiler, janitor, etc., $25 in summer, $30 in Winter; good location, GOLDEN & SAMUELS, 1188 Columbus av., phone Roxbury 877-M.

FOR RENT—4 large rooms; also 5 rooms; all improvements; good location; rent $20 and $24 a month; 3 & 4 rooms, rent $10 to $18 a month. Office at 1809 Washington st., 103 Park st., Roxbury.

WASHINGTON ST., 2503—6-8 rooms, all improvements, rents $7-$15; 2 min. Dudley term.

6 ROOMS and shower, steam heat, continuous hot water, rent $30. Tel. 651 R. GROSSER, 11 Copeland st.; tel. Rox. 3083-R.

BROMLEY PK., 54—4 and 5 rooms, bath, $10 and $12. TURNER, 31 Bromley st.

Apartments—Somerville

22 BARTLETT STREET

Winter hill, brand new 7-room flat, electricity, gas, steam heat, 5-w. floors, open plumbing; rent reduced for the season; inspection invited. $36.

ATTRACTIVE corner, upper suite, 2 family house, all improvements, near Cambridge subway line. 109 Elm st., Somerville.

Apartments South Boston.

ARE YOU looking for a 6 or 7-room apt. and bath, all in good repair? If so, call at 384 Broadway; it is the most desirable location, rent low, all in 2 minutes to South Station. KELLY, Tel. Fort Hill 6645-M.

TO LET—Steam heated flat in Glynn Bldg., cor. E and Broadway; janitor service; vacant April 20. Apply to janitor or WM. GLYNN, 247 Devonshire st.

Apartments—South End.

AT 16 TENNYSON ST., PARK SQ.—7-rooms of 4 and 5 rooms, on first and third flats, for $8 and $5.50 per week. Keys on second flat.

SUNNY APARTMENT, 4 rooms, $12; sunny apartment, 3 rooms, $10. MRS. FAY, 79 East Canton st.

Apartments—West Roxbury.

NICE four-room suites, all latest improvements and modern conveniences, $25. Tel. Jamaica Plain 1025-W.

Apartments—Winthrop.

APTS., 2 to 7 rooms, furn. or unfurn., steam heated, for Summer season, or permanent; rents reasonable. Tel. B. B. 6780, Winthrop 917-M.

SINGLE, new furnished house, very reasonable, MRS. MEYER, 1318 Common av.; telephone 2125-M.

SMALL for suites, cottages, apartments, season or year; MacQUARRIE, 451 Shirley st.

Furnished Apartments.

FURNISHED SUITES
I HAVE several desirable furnished apartments and flats for rent; inquire of owner, Tel. Brookline 1772.

672 MASS. ave.—2-room suite, gas range, hot and cold water. Tel. 7389-R B. B.

Storage.

MASS. STORAGE WAREHOUSE CO., 2520 WASHINGTON ST. Tel. Rox. 451.

HUB STORAGE WAREHOUSE
843 Washington St. Tel. Beach 2100
Rooms $1 a mo. up. Licensed and Bonded

Female Situations Wanted.

ALL KINDS OF DOMESTIC HELP—Day, hour or permanently. Tel. Back Bay 5815.

HAIR DRESSER and manicurist wants work. Address B. I., Boston American.

LAUNDRY taken home; family washing a specialty. MRS. LEE, Brighton 839-M.

YOUNG WOMAN wants housework; Jewish people don't answer. 205 Watertown st., Newton.

Female Help Wanted.

WANTED

To young women seeking a good paying, permanent position, the trade of Rubber Shoe Making offers excellent opportunities. You are well paid while learning and thereafter can earn $14 a week. Apply at our Employment Office, 278C Tremont Street, Boston, or Bigelow Avenue, Watertown.

HOOD RUBBER COMPANY

VAMPERS
UNDERTRIMMERS
HOOKERS
WANTED AT ONCE
STEADY WORK
Leonard & Barrows
MIDDLEBORO, MASS.

GIRLS WANTED
FOR general work; experience not necessary; must be 16 years of age or older; steady employment; fine opportunity for advancement; good wages. Also experienced checkbite dippers and 5-lb. packers. Apply BOSTON CONFECTIONERY CO., Employment Bureau, 25 State St., Cambridge.

GIRLS
TO WRAP AND PACK CONFECTIONERY
EXPERIENCE NOT NECESSARY
THE GEORGE CLOSE CO.
248 BROADWAY, CAMBRIDGE

WANTED — GIRLS FOR WRAPPING CARTONS AND GENERAL WORK
Apply to KENNEDY BISCUIT WORKS, National Biscuit Company, Cambridge, Near Central Square Subway.

GOLD LAYERS
WANTED
AND girls to learn; pay $8 a week for first 8 weeks; experienced help can earn $15 a week; must be willing to work in Medford. Apply W. RAUSKOLL CO., 103 Arch st., Boston, or 8 Franklin st., Medford.

GIRLS WANTED
Experience Not Necessary
Apply to WOOLEY'S LAUNDRY, 187 Cambridge st., East Boston.

GIRLS WANTED
FOR folding paper box work; experience not necessary. F. E. WARREN CO., 144 Pearl st., Boston.

Paper Box Makers
EXPERIENCED Iron operator on stiffbox machine. THE WILKINS PAPER BOX CO., 65 Beverly st., Boston.

LAUNDRY HELP
EXPERIENCED feeders, folders and shakers. Apply MERCHANTS' LAUNDRY, 59 Norfolk ave., Roxbury.

LAUNDRY HELP
EXPERIENCED feeders, folders and shakers. Apply MERCHANTS' LAUNDRY, 59 Norfolk ave., Roxbury.

LAUNDRY HELP
MARKER and sorter at once, day off each week. RICHARDSON LAUNDRY, 51 Charden st., Boston.

LAUNDRY HELP
FEEDERS, shakers and folders; good pay; read hours. CRAWFORD LAUNDRY, 82 Rutland st., 3rd floor.

GIRLS WANTED
APPLY AMERICAN LAUNDRY & SUPPLY CO., 627 Shawmut ave., Roxbury.

STITCHERS
EXPERIENCED stitchers on middy blouses; good steady work guaranteed. Apply to I. COHEN, 11 Rich st., off Ferry st., Everett.

LAUNDRY HELP
FEEDERS, folders, shakers and catchers wanted. Apply CREAMER WING LAUNDRY, 79 West Newton st., Boston.

GIRLS WANTED
TO MAKE TASSELS; 16 to 18 years. BOSTON BRAID MFG. CO., 90 Thayer st., Boston.

EXPERIENCED CROCHETERS on dollar sweaters; also learners; steady work; good wages. HIGH GRADE KNITTING MILLS, 314 E 10th st., New York City.

OPERATORS wanted for work on power machines on pants and vests. Steady work; good wages. HUB CLOTHING CO., 4th floor, 128 Hanover st., city. Leopold Morse Co.

GIRLS WANTED to learn sewing; machine. Apply to E. S. LOSS & CO., 29 Essex st., Boston.

GIRLS for making dolls; good pay. Apply NEW ENGLAND TOY CO., 172 Columbus av., Sanborn.

GIRLS to train for nurses. Call 51 Sawyer st., Dorchester.

GIRL—For housework. Apply 217 West Canton st.

WANTED—Experienced girl for general housework; small family. GORDON, 9 Charlesfield st., Jamaica Plain.

WANTED—Girl for general office work; must understand shorthand and typewriting. JOHN R. HERDON & CO., 32 Chapel st.

WANTED—Girl for sorting paper. Apply 256 Commercial st.

YOUNG woman, white, for home dining room work. 560 Mass. av.

Boston Sunday Advertiser and American
Issued Every Sunday at
85½ Seger Street
Entered at the postoffice at Boston as second-class matter.
TERMS OF SUBSCRIPTION
One Month One Year
Sunday Only..... $0.50 $5.00
BOSTON DAILY ADVERTISER
One Month One Year
Daily Only..... 50c $5.00
Daily and Sunday..... 75c $8.50
Persons leaving the city can have THE DAILY ADVERTISER sent direct from the office by the early morning mail, for one day or any length of time desired, at the rate of 2 cents a day, postage paid.
Remittances should be made payable to the order of THE BOSTON DAILY ADVERTISER. Money sent by mail at the risk of the sender.
MEMBER OF THE ASSOCIATED PRESS
The Associated Press is exclusively entitled to the use for republication of all news dispatches credited to it or not otherwise credited in this paper, and also the local news published herein.
All rights of republication of special dispatches herein are also reserved.

Stitchers Wanted
Experienced and inexperienced, 18 years and over. Good pay while learning.
Apply to MR. BURKE
UNION CARPET LINING CO.,
464 Arsenal St.
Watertown

Special Promotional
Plan for Girls
16-17 Years of Age
Apply to Miss Hashagen
Employment Bureau—7th Floor, New Building, Rear Elevators.
Jordan Marsh Company

Stitchers Wanted
Clean work, good prices and guarantee while learning; steady employment and best of conditions. A. J. TOWER CO., 24 Simmons St., Roxbury Crossing.

GIRLS WANTED
ON DOUBLE NEEDLE UNION SPECIAL machine; steady employment. Government work on shelter tents; good pay and steady work. Apply to SHAPIRO & MILLER, 20 Washington Street, Boston.

Lady Compositor
WANTED at once. Apply to THE F. H. ROBERTS CO., 126 Oliver st., Boston.

Tassel and Ornament Makers
WANTED. Apply BOSTON BRAID MFG. CO., 90 Thayer st., Boston.

Female Help—Miscellaneous.

McDOWELL SCHOOL
OF Dressmaking and Millinery, all branches thoroughly taught; positions secured; terms to measure; hats made and trimmed, $1.50. 70 Temple st., Boston.

LADIES AND GENTLEMEN—If you want to go in moving pictures or vaudeville call or write 109 Boylston st., room 402, stamp for reply.

Male Situations Wanted.

JAPANESE STUDENT, excellent cook, wants work in evenings, mornings. P. U., Boston American.

SALESMAN wishes to connect with concern desiring representation in the Middle West, either direct or on agency basis. X 103, Boston American.

Male Help Wanted.

Job Pressfeeder
APPLY to MR. LITSCH, 119 Purchase st., Boston.

LAUNDRY HELP
WASHMAN wanted. NATIONAL COAT & APRON CO., 37 and 39 Congress st.

BOY WANTED
TO learn wholesale clothing business. Apply at once to MARK ANDREWS, 93 Bedford st., Boston.

BRASS FINISHERS
EXPERIENCED brass finishers wanted. Apply PUFFER'S SONS, 1161 Washington st., Boston.

AMERICAN BOY
14 YRS. or over, errands, general work. HOLT & BROWN, 681 Dorchester st.

WANTED
NEEL MAHR ON Haverhill disc. Apply to the ENGLISH & MECH CO., 212 Broadway, Everett.

BOYS WANTED
BETWEEN 16 and 18 years old to learn machinist's trade. Address B 5, Boston American.

ALL-ROUND TAILOR. Apply to 880 Centre st., Newton, or Newton North 1202-W.

BRAKEMEN, firemen, $127-$150; age 18-40; experience unnecessary; railway. P 8, Boston American.

BOY wanted to work in furniture shop; must be over 16 yrs. old; wages $5 to start; steady employment and chance to learn trade. JOHN R. HERDON & CO., 32 Chapel st.

BOYS for printing office to learn trade or assistant foreman. WASHINGTON PRESS, 262 Dover st., Boston.

BOY wanted to work in furniture shop; must be over 16 yrs. old; wages $5 to start; steady employment and chance to learn trade. JOHN R. HERDON & CO., 32 Chapel st.

BOYS for printing office to learn trade or assistant foreman. WASHINGTON PRESS, 262 Dover st., Boston.

YOUNG man, white, for home dining room work. 560 Mass. av.

Male Help Wanted.

WANTED
Experienced
RUBBER MILL AND CALENDER MEN
HIGHEST WAGES AND STEADY WORK.
Apply at our Employment Office, BIGELOW AVE., WATERTOWN
HOOD RUBBER CO.

YOUNG MEN
Between Ages 16 and 18
For Messenger Dept., as Inspectors, Parcel Collectors and Stock Boys
Employment Bureau—7th Floor, New Building, Rear Elevators.
Jordan Marsh Company

Wanted—First-Class
All-Round Tool and Gauge Makers
Also Young Man with experience as Time Clerk. 48-hour Shop.
APPLY WEST & DODGE
399 ATLANTIC AVE.

PATTERN MAKERS
WANTED AT ONCE. Apply to THE ASHTON VALVE CO., 161 First st., Cambridge.

Elevator Men
Employment Bureau—7th Floor, New Building, Rear Elevators.
Jordan Marsh Company

Wanted
MEN to repair electric trucks and storage batteries. Apply to G. H. LIPPHARDT, North Terminal Garage, North Station. Tryon 21.

CRANE, SIDE FLOOR & BENCH MOULDERS
WANTED—Apply to WALTHAM FOUNDRY CO., 71 Felton St., Waltham.

MACHINISTS MOULDERS
A FEW first-class machinists and moulders may learn something to their advantage by applying to S. H. Stokes Manufacturing Co., Keene, N. H.

MACHINISTS
EXPERIENCED machinists at rates of 40¢ cents to 45 cents per hour, to work at Great Blue Hill Observatory, Dorchester, Enos Hert forth, Wollaston, or Sutherland. Apply to Prof. W. H. PICKERING, Harvard College Observatory, Cambridge, or at Observatory station, New Haven, Conn., or 48 Portland st., Boston, Mass.

---

50 GREEN HANDS
FOR WHALING CRUISE to West Indies, chance to get practical knowledge and prepare for merchant marine; persons subject to draft exempt. Apply to 9 A. M. to 1 P. M., SEAMEN'S FEDERATION, 8 Commercial Wharf, Boston, Mass.

WANTED—Tool Makers, Gauge Makers and Machinists.
Highest Wages Paid.
Best Labor Conditions.
GEORGE R. RYDER TOOL MACHINE SHOP
Stoughton, Mass.

RULER WANTED
ONE who has had experience on index card ruling machines; more than one need apply. Box CARTER, 112 Oliver st., Boston.

Warehousemen Wanted
STEADY work for able-bodied men, of good habits, in wholesale grocery warehouse; apply from previous employers to-day only at Adams Express building, Atlantic av., foot of Haverhill st., 9 to 10, 2 to 3.

DRAFTSMEN
WITH practical experience on metal cabinet, mill or power plant work; to right men good salaries and steady employment. APPLY TO H. P. NORTON, 31 Oliver st., Boston.

EXTRACTOR MAN
Experienced extractor man, steady position. WHITE CROSS LAUNDRY, 154 Cedar st., Somerville.

MEN WANTED
Man for general laundry work, experience not necessary; 165-D, Boston American.

WANTED
EXPERIENCED cutter and wife for assistant; pantry; good wages. Apply 1 Bowdoin sq., Boston.

LAUNDRY HELP
MEN to work in washroom, experience not necessary. APPLY CRESCENT WING LAUNDRY, 99 West Newton st.

LAUNDRY WASHMAN
A STEADY, reliable man wanted. RICHARDSON'S LAUNDRY, 51 Charden st., Boston.

BUILDING MOVERS
WANTED. ISAAC BLAIR & CO., Inc., 433 Harrison ave.

GRIDLEY AND ACME OPERATORS
For automatic machines; also set-up men. Permanent position. GRIDLEY PRODUCTS CORP., Providence, R. I.

MACHINISTS, screw machine, $30 week; also set-up men, $35 week; steady work. Apply to Mr. Hall, 1 Lincoln st., Boston. R. RAYMOND & SON.

MACHINISTS and machinists for floor work on 10, 50 to MERRIMAC CHEMICAL COMPANY, Merrimac, Mass.

WANTED—A GENERAL MAN ABOUND A MACHINE SHOP. GOOD WAGES AND STEADY POSITION FOR THE RIGHT MAN. THE AMERICAN, Lynn.

WANTED—Young man between the ages of 16 and 18 to learn trade of printing. Apply to J. DIETRICH & SONS, 85 Kingston st.

WANTED—Experienced man to run friction clutch screw machine; must understand turning. SIMPLEX WIRE AND CABLE CO.

WANTED—An experienced man to drive and care for automobile. Apply to Mr. Brown, Arlington st., W. Medford.

WANTED—Hard candy dipper; good pay. WM. A. MILLER, 75 Union st., Somerville.

WANTED—Experienced vamper and heel scourer on boys' Goodyear welt shoes. F. COGAN & SON, Stoneham.

WANTED—Boy over 16 for errands, N. J. DONAVAN, outfitter, 3 Brookfield st., city.

YOUNG MAN to work in wholesale department; common to graduate. Apply to FISK RUBBER & LEATHER CO., 717-719 Atlantic av.

Male Help Wanted.

FIRST-CLASS MASTER MECHANIC holding a Mass. license; one capable of installing new heating plant. Permanent position with large concern. When applying state experience and salary wanted. Address K 132, Boston American.

MEN WANTED
FOR
FOUNDRY WORK
AT
WEST EVERETT, MASS.
MACHINE MOULDERS
CORE MAKERS
LABORERS
AND
ALL LINES OF FOUNDRY HELP
APPLY
GENERAL ELECTRIC CO.
FOOT OF TILESTON ST.
West Everett, Mass.

TOOLMAKERS
FIRST-CLASS EXPERIENCED MEN WE WORK 48 HOURS PER WEEK PAY TIME AND A HALF for OVERTIME If you desire a steady position at highest rate of wage in first-class up-to-date shop, apply immediately.
THE SIMMS MAGNETO CO.
BLOOMFIELD, N. J.

MACHINISTS
FIRST-CLASS men, thoroughly experienced and used to close work.
PARKER MACHINE CO.,
221 High St., Boston

WANTED—Weavers on Knowles looms on government work. Steady work and good pay; cash bonus of ten per cent. every month.
ADMORE WOOLEN MILLS CO.,
Yantic, Conn.

MOLDERS
WANTED—Light cross molders, steady work. Apply HARRISON SQ. FOUNDRY, 110 Gibbs st., Dorchester.

Agents and Canvassers.

WANTED—Food car owner in every county to demonstrate the slickest $10 Axle Yard ever sold for $10 weekly. Write for territory to the AJAX FORD STARTER CO., Keene, N. H.

Male Help—Miscellaneous.

Buy at This Bargain Store
$12.00 Cowhide Leather Suit Cases...$7.98
$1.50 Men's Leather Working Gloves...79c
$3.00 Men's Leather Working Gloves...1.39
2.00 Men's Fine Calf Khaki Pants...1.49
1.00 Men's Khaki Outing Pants...69c
4.00 Men's Wool Flannel Shirts...2.98
3.00 Men's Flannel Shirts...1.98
1.50 Men's Fine Dress Kid Gloves...98c
2.00 Stylish Men's Soft Hats...1.49
7.50 Waterproof Reversible Rubber Coats...4.97
.60 Men's Fine Silk Stockings...39c
Men's fine cashmere hose, 3 pairs for 25c
worsted $1.00 dress pants, $2.98; men's $1.00 khaki pants, $1.49; men's $1.50 leather pants, $2.98; men's $1.50 rubber coats, $1.49; rubber coats, $4.91; big men's $2.50 rubber coats, $3.98; full size bed comforters, $1.49; trunks, bags, suit cases more bargains than all this store.
UNION HAT CO.
139 Hanover Street
DON'T FORGET THE NUMBER

ALE—Full Directions for Brewing
GENUINE English ale in kitchen at home for $1, or brewing outfit complete and more healthy, costs one cent a glass. W. BRYANT, 25 Ames st., Lynn, Mass.

---

9 AUTO LESSONS $5
FULL AUTOMOBILE COURSE $15
ACCURATE CARS; all guaranteed positions secured; open evenings. VINCENT'S Appleton st., near Castle sq.; Back Bay 6190 R.

AVIATORS
AND aeroplane motor complete instruction; complete course all expenses, details free. Formula free. AERO SUPPLY CO., 1 Huntington av., Boston, Mass.

ENGINEERS AND FIREMEN instructed for Boston according to the state law, the correct stand among the engines in the STATE STEAM ENGINEERING SCHOOL, 41 Haverhill st., Boston. ALBANY 1000.

FOREIGN MONEY EXCHANGE—Drafts bought, sold; cable rates. PEOPLES BANK, Washington st.

GOVERNMENT wants railway mail clerks, $800 to $1,200; list positions free. FRANKLIN INSTITUTE, Dept. 156-D, Rochester, N. Y.

THOUSANDS men women, 18 or over, wanted immediately for Government jobs, $60 to $1,200 month; easy; vacation; common education sufficient. Write for list. FRANKLIN INSTITUTE, Dept. 119 D, Rochester, N. Y.

WANTED IMMEDIATELY—Men-women, Government jobs, $60-$1,200 month. Write for list. FRANKLIN INSTITUTE, Dept. 156-D, Rochester, N. Y.

WANTED—Immediately, names now wanting to become railway mail clerks; $800 to $1,200 month. Address P 2, Boston American.

Furnished Rooms—Miscellaneous.
NEW YORK HOTEL
OPPOSITE Castle sq. Thoroughly cleaned, refurnished rooms, $2.50 up weekly, $10 up day; under new management. 410 Tremont st.; tel. Roxb. 7715-4.

NOTICE MEN STOP
AND get quarters at Hotel Rich, 408 Tremont st.; daily, 50c to $1; weekly, $2 and up; first-class house. Tel. Back Bay 1.

Furnished Rooms—Back Bay.
VISITORS TO BOSTON
NEWLY furn. suites, complete for light housekeeping; $8 up. 141 Mass. av., cor. Mass. sq.; tel. Back Bay 2.

WELLS, 70 Newbury st., Back Bay; private family, reasonable. Tel. Back Bay 1.

HATAVIA ST., 20—Large steam heated room with kitchenette, $4.50.

BLACKWOOD ST., 12, suite 3—Sunny front room, suitable for 2, $3.50.

BOYLSTON ST., 827, Suite 1—Two desirable rooms, one at $2.50, other $3.

COMMONWEALTH AV., 306—Suite 26 for parlor overlooking the Charles. Apply to janitor.

CUMBERLAND ST., 19—Parlor with connecting room and kitchenette, $5.50; also 1 room, $2.50. Tel. Back Bay 1242-R.

GREENWAY ST., 148—Room to let, overlooking Fenway and Open Duck, $2.50 per week. Phone Back Bay 1242-R.

HUNTINGTON AV., 170—Suite, 2, newly furnished front room, reasonable, use of bath, water.

MASS. AV., 502—Splendid side and square room, $2.50; also kitchenette room, $3.

NEWBURY ST., 211—Large and small room, with kitchenette, $3.50 and $4.

ST. BOTOLPH ST., 31—Housekeeping suite, 2 rooms, $3.50; also single room, $2.

ST. BOTOLPH ST., 39—Large front room, finished front rooms, $3.50, $5.00; continuous hot water; tel. Back Bay 1242-R.

ST. BOTOLPH ST., 134—Nice front room, $2.50; also kitchenette room, $3.

WELLINGTON ST., 21—Back parlor with kitchenette, hot and cold water, tel., $3.

WEST NEWTON ST., 284—Near Hunting ton av., attractive furnished alcove room; first floor; other rooms.

WORCESTER ST., 40—Front and side rooms, handy for housekeeping; rooms, $4.

Furnished Rooms—Beachmont.

110 BEACHMONT AV.—Front rooms looking on ocean; fine location; reasonable.

Furnished Rooms—Brookline.

FINE south, breakfasts, dinners, unusual home; desirable comfortable home. 1880. J.

---

3 ROOMS, bedroom, kitchen, private bath, hot water heat, gas, electric lights, piazza, garage; $30. 1 Pleasant st., Brookline.

FURNISHED, all conveniences, 2 connecting rooms, all improvements, on bath floor; housekeeping. T. J. O.

SEA ST., 70—Cambridge, suite 6, desirable; all conveniences. Tel. 1761-M.

Furnished Rooms—Dorchester

2 AND 3 ROOMS with kitchen privs., all im provements, light housekeeping.

ELMONT AV., 18, Upham Corner—Furnished housekeeping rooms, $3.50 board and room.

FOR RENT—Two front rooms, suitable for housekeeping; 1424 Dorchester.

HARMONY ST., 34—Off Howard ave., for rent with kitchenette.

WEST ST., 59—Furnished and unfurnished rooms.

Furnished Rooms—East Boston.

LONDON ST., 96—1 and 2 rooms for boiler makers; also larger rooms, bath, laundry privileges; man and wife only; 1 flight up.

Furnished Rooms—Jamaica Plain

FINE st., 11—2 front connecting rooms, furnished for housekeeping, bath floor; 1740-M.

Furnished Rooms—Roxbury.

ALPINE ST., 100—Rooms for furnished room or housekeeping; also single rooms. Tel. ROXBURY 1276-W.

BICKNELL ST., 26, Roxbury Crossing—Nicely furnished rooms, with kitchenette; all conveniences; rent reasonable.

BLUE HILL AV., 60—2 connecting rooms, nicely furnished, hot water, $3.50; also single room, $2.50.

BLUE HILL AV., 1—2 connecting rooms, nicely furnished, hot water, $3.50; also single room; reasonable; single rooms, $2.50.

BOOK AV., 41—2 connecting housekeeping rooms, $3.50; also single room, $2.50.

BOOK AV., 41—One large front room and kitchenette, $3.50.

CENTRE ST., 168—Furnished housekeeping, gas; $3 week.

CENTRE ST., 168—Furnished housekeeping, gas; $3 week.

CENTRE ST., 168—Furnished housekeeping rooms, $3 week.

DIXWELL ST., 1—Furnished room, steam heat, bath, gas, electric lights; also housekeeping rooms, $3.50.

LAMBERT AV., 88—Newly furnished and housekeeping rooms; bath floor.

ROCKLAND ST., 24—Furnished room, bath floor, side rooms; kitchenette.

ROCKLAND ST., 24—Furnished room, bath floor, side rooms; kitchenette.

WARREN ST., 299—Nicely furnished room with kitchenette; all conveniences; rent reasonable.

WARREN ST., 299—Nicely furnished room with kitchenette; all conveniences; rent reasonable.

WINTHROP ST.—Nicely furnished rooms to let; Hackney 0435-W.

Furnished Rooms—Somerville

FURNISHED ROOMS, all improvements, hot water heat; 42—Furnished room, gentlemen preferred; 42—Furnished room, gentlemen preferred; 42—Furnished room, gentlemen preferred.

UNION ST., 107—Light housekeeping rooms, all conveniences; also other rooms; rent reasonable.

UNION ST., 107—Light housekeeping rooms, all conveniences; also other rooms; rent reasonable.

WINTER ST., 107—Light housekeeping rooms, all conveniences; also other rooms; rent reasonable.

FINANCE ST., 8—2 rooms, light housekeeping, on bathroom floor.

Furnished Rooms—South End.

1-2 ROOM alcoveettes, $3 to $8 wk.; don't miss this; 1 block Dudley. ALP., 502 Tremont.

LUCAS PL., 20—Large front room, kitchenette, bath floor; also single room; very attractive; private family; gentlemen preferred.

COLUMBUS AV., 340—Newly renovated square, side rooms; light housekeeping; reasonable.

DOVER ST., 193, Side room, 21 week; single rooms, $2.50 and $3.

EAST NEWTON ST., 37, Large, bright front room, kitchenette, bath floor; use of phone, hot water. Tel. Back Bay 2449-M; rooms $4 up.

HOLLAND ST., 9—Front room, with kitchenette, bath floor; respectable people.

HOLLAND ST., 9—Front room, with kitchenette, bath floor; respectable people.

HOLLAND ST., 9—Front room, with kitchenette, bath floor; respectable people.

RUTLAND ST., 19—Large front room, housekeeping; also front parlor; also room, $3.50; all conveniences; bath floor.

TREMONT ST., 678—Front, back parlor, 1 room, $3.50; also single room, $2; all conveniences, $4.50; other sq. side rooms, $3.50.

TREMONT ST., 680—Square well-furnished room, $3.50; also single room, $2.

UNION PARK, 5—Large, sunny, front square rooms, also light housekeeping; 2 connecting rooms, $4; also single room, $2.

UNION PARK, 5—Large, sunny, front square rooms, also light housekeeping; 2 connecting rooms, $4; also single room, $2.

WASHINGTON ST., 1123—Side or front room, $2.50; also kitchenette room, $3.

WASHINGTON ST., 1123—Side or front room, $2.50; also kitchenette room, $3.

WEST SPRINGFIELD ST., 20—Front and side rooms, bath floor; also single room, $2.

WORCESTER SQ., 70—Furnished rooms, kitchenette, steam heat, continuous hot water; bath floor.

WORCESTER SQ., 70—Large front, square rooms, facing park, continuous hot water.

WORCESTER ST., 42—Cozy side kitchenette suite, gas range, sink, steam heat.

WORCESTER ST., 48—Large sq. room, bath floor, light housekeeping allowed; steam, hot water.

WORCESTER ST., 48—Front and side rooms, nicely furnished, light housekeeping rooms, 1st.

Business Opportunities.

SELLING OUT
U. S. Government Has Accepted Our Premises for a Larger Postoffice at Revere.
LADIES, GENTS AND CHILDREN'S **FURNISHINGS**
SMALLWARES, DRY GOODS
KITCHENWARE, HARDWARE, PAINTS, OILS AND BUILDING NECESSITIES and FARMING IMPLEMENTS AT A GREAT SACRIFICE.
OUR NEW STOCK OF SUMMER APPAREL AND MILLINERY INCLUDED IN THIS SALE.
100 DOZEN RUBBER BATHING SHOES AT AN EXCEPTIONAL BARGAIN
THIS SALE COMES NOW TO BE SOLD AT ONCE REGARDLESS OF COST.
BUY EARLY. SALE STARTS MONDAY, APRIL 18, 8 A. M.
STEARNS REVERE
One Crossed Beach Station. MASS.

Furnished Rooms—South End.

WORCESTER SQ., 70—Large front, square rooms, facing park, continuous hot water; bath floor.

Board and Rooms

Clothing

BUY AT THIS BARGAIN STORE
Notice! We will for the next few days sell clothing, hats, shoes, furnishings, trunks, valises, etc., at 10 per cent. less than any other store in Boston. Come and see for yourself. Store open evenings. Remember the place, 105 DUDLEY ST., Cor. Dudley Sq.
WOLF COHEN & CO.
2073—Washington St.—2073
Next door to Dudley st. L'way.

MARKS & CHESTER
The Wage Earners' Friend
42 YEARS OF HONEST DEALING
We are headquarters for reliable clothing, hats and shoes; we sell for cash and save you the profits; we are the only one price clothiers in Boston.
GET WISE TO THIS
Highest Cash Prices Paid for Clothing.
105 DUDLEY ST., Cor. Dudley Sq.
LOOK FOR THE NUMBER
Near DUDLEY ST. CARS OPEN EVENINGS. CLOSED ON SATURDAYS UNTIL 12.

Diamonds, Watches and Jewelry

Illinois ROCKLAND Adjusted
17 Jewels 50c Down, 50c Week
Guaranteed 20-Year Gold Filled Case.
LENOX JEWELRY CO. BOSTON 373 Washington

Full Value for Diamonds
Gold, Silver, Platinum, Following the Panic bought large loans on same, low interest. ARTHUR W. HALE & CO., 6 Beacon st., 2d floor.

DIAMONDS
BUY and sell; private and confidential; pay more than anyone; call and examine. ARTHUR W. HALE & CO., 6 Beacon st., 2d floor.

Printing.

500 Business Cards, $1.
1,000 BUSINESS CARDS, $1.50.
ENVELOPES, 3½ x 6, 1,000, $1.50. LETTERHEADS, 1,000, $1.50. BILLHEADS, 1,000, $1.50. STATEMENTS, 1,000, $1.50. NOTEHEADS, 1,000, $1.50. PRICES, 20 Hundred, $1.50. DIFFERENT.

Patents.

C. S. GOODING Mechanical Tech. Graduate
REGISTERED ATTORNEY **PATENTS**
21 School St., Boston. Established 32 Yrs.

Purchase and Exchange.

WE BUY NOTHING but EXCHANGE—Tell us what you have to exchange and what you want. ALLSTON EXCHANGE, 161 Brighton ave., Allston.

Painting and Paper Hanging.

PAPERHANGING and painting, economical. 1208 Washington st., Boston. Tel. Oxford 1208 Main.

Cash Registers.

NEW and second-hand cash registers at reduced prices; guaranteed cash or terms. T. C. WILLIAMS, 1 Milk st., Boston. Main 1.

Books, Stamps, Coins, Etc.

FOR GROCERS, BAKERS, RESTAURANTS
BUY AT OUR BIG FACTORIES, SAVE agents' profits. WHITMAN CO., Boston.

Sewing Machines.

DROP-HEAD MACHINE, $5; A-1 condition, 178 Dudley st., corner Dudley Elevated station.

Face Specialists.

Nasal Defects Corrected

Hump Corrected. Bent Corrected (All types) without cutting nose or loss of time. Also Lines, Moles, Scars, Pimples, Blackheads, Freckles, Wrinkles, Superfluous Hair, Birthmarks, Tattoo Marks, Warts, Pittings

EDITORIAL PAGE OF THE **BOSTON AMERICAN** APRIL 17, 1918. BOSTON.

Common Sense About Water Power

And Common Sense Legislation About the People's Rights

Copyright, 1918, by the Star Company

Ask yourself "Whence comes the water power that, properly used, could heat and light every house in the big cities and do all the work done by steam?"

After you have answered the question you will realize that water power certainly must belong to God Almighty, who made it, or to the CROWD of people that He put down here to use it.

It certainly ought not to belong to the first cunning individual that sees it and proceeds to harness it up and say, "That's mine."

Mere man has nothing to do with it. It is the force of the sun that lifts the water into the air, it is the power of gravitation, as it falls, that gives it value.

Could there be anything more preposterous than to allow a private individual to say "I own Niagara Falls," or allow some private corporation to say "I own the power of the Potomac River near Washington—therefore, I should harness it and charge other men for permission to use it."

Is there a doubt that the PEOPLE, all of them combined, should own this natural force that nature gives to all the people?

Read a letter from Gifford Pinchot, one well to do who violates firmly established traditions of United States finance, interesting himself in things that interest the public:

The twelve-year fight to keep the nation's water power from rapture by the power monopolists is at last on the verge of being won. The Administration Water Power bill, now before Congress, opens the way to save for the people of the United States their most valuable natural asset. Some fifty million water horsepower is at stake.

The bill in question was formulated under the direction of the Secretary of Agriculture, the Secretary of War, and the Secretary of the Interior, was submitted to the President for his approval, and recently put forward as an Administration measure. It deals with water power in national forests, public lands, Indian lands, and navigable streams. A special committee of the House has been created to consider it.

It is an admirable measure, drawn with thorough knowledge and unusual skill. The principles essential for the wise use and development of our public water powers in the public interest are all embodied in it.

In my letter to you of November 16, 1917, I urged your support of the following seven definite principles in water power legislation:

1. The thing to do with water power is to develop it. Whatever retards or restricts the development of public water powers on terms fair to the public is against public policy and hostile to the general welfare.

2. Water power belongs to the people. The sites where it is produced should always be held in public hands, for only so can effective control in the general interest be secured.

3. Where public development is not desired, the right to use water power sites should be leased for periods long enough to permit sound, attractive, and profitable investment, but never longer than fifty years. At the end of each lease all rights should return to the people who gave them.

4. In order to protect the consumer against extortion, rates and service should be regulated by Federal authority when State or local authorities fail to do so.

5. Reasonably prompt and complete developments and continuous operation, subject to market conditions, should be required. Already millions of water horse power are held out of use in further monopoly by private corporations.

6. Corporations or individuals who make money out of rights granted by the people should share their profits with the people.

7. The public has a right to complete information about every business based on the use of public property.

It is a real pleasure to tell you that every one of these principles is fully safeguarded in the Administration's Water Power bill. What remains, therefore, is for Congress to put this measure through without delay.

The Administration Water Power bill will first come before the House of Representatives, where an effort will certainly be made to amend it in the interest of the power interests. If that fails, the water power lobbyists will endeavor to have the indefensible provisions of the Shields bill substituted in the Senate for the Administration bill. Beaten in that, they will fall back upon the formula of obstruction and delay they have used so successfully for the last ten years.

This measure is practical, fair, and wise. The friends of conservation should insist that their friends in Congress shall give their prompt and full support to the Administration Water Power bill, and shall see to it that it is passed without emasculation, substitution, or postponement. It is of vital interest to our country while the war is on, and will be equally important after the war is over.

The passage of this law will secure to the American people forever vast resources whose use for the good of all will make this land a safer and a better place to live in. All the forces of conservation are behind it. I urge you to give the Administration Water Power bill your strongest approval and support. Sincerely yours,

GIFFORD PINCHOT.

The waterfall of the country should as rapidly as possible be harnessed.

The work that the Government can do in this direction is limited. The work that private enterprise can do is almost unlimited.

Therefore, under proper restrictions, private initiative should be encouraged to use this power that goes to waste—reserving only to the people the right to take back the power and use it as a public force, with fair payment for money invested, and terms agreed upon in advance.

The letter which you have read, giving an idea of the legislation now planned by the Administration, legislation so different from that suggested by the ordinary corporation administration, should have your support.

Write to your Congressman and your Senator and tell him what you think about it.

Lighting of the City

The citizens of Boston certainly appreciate the service rendered by City Councillor Ford and the representatives of organized labor at the recent meeting of the Boston City Council when they brought out evidence tending to show that under Ex-Mayor Curley's four years as Mayor no watch was kept by the city over the amount of light which the Consolidated Gas Company was supplying to the city.

Under the contract between the city and the gas company the gas company agreed to supply the city with a certain specified amount of light every day. To see that the amount was actually supplied the city was accustomed to have inspectors observe the light daily. It is charged that under Mayor Curley this inspection was for four years neglected and that in consequence the city received very much less light than it paid for. It is said that the loss, estimated in dollars and cents, was not less than $200,000. This is rather a remarkable gift from a city supposed to be groaning under the weight of its financial burdens to a corporation which has enjoyed the recent prosperity of the Boston Consolidated Gas Company.

The AMERICAN wonders how carefully the light the Edison Electric Light Company is supposed to supply to the city under its contract is being watched.

"Out—Stealing!" -:- By T. E. Powers

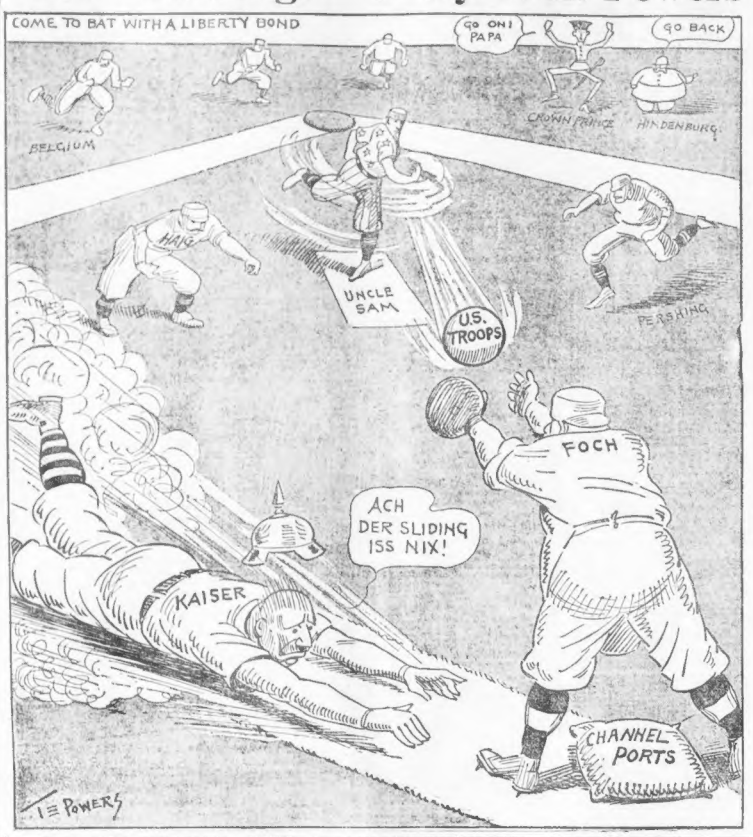

ELIZABETH JORDAN'S ARTICLE

In Which the Talented Writer Discloses Her Knowledge of How Love Makes Us Feel in Answer to a Passionate Young Swain Who Confesses to Ninety-three Birthdays

By Elizabeth Jordan

NOT long ago a young lady named Mabel wrote and asked me what love is.

"Don't tell us how it makes us feel," she added, "just tell us what it is."

Thus directed, I endeavored to approach the subject from Mabel's impersonal viewpoint. In the Boston AMERICAN recently, I defined love—very carefully keeping away from any discussion of how it makes us feel.

I mentioned to Mabel at the time that her detachment from this phase of the subject was unusual. This impression is confirmed by the hundreds of letters I have received since the article appeared.

From every part of this country, from every class of American newspaper readers, I have received letters about love. Without exception, every correspondent has asked me to write another article telling how love makes us feel.

One letter came from a man of ninety-three—and it was a most interesting and delightful letter. Many others, of course, came from schoolgirls. They didn't ask to be told how love makes us feel. Like Mabel, they already knew. What they wanted was to discover whether *I* knew.

Taken altogether, the evidence of interest in the subject is very impressive. To ignore a request from so many friends is impossible. Here and now I am about to tell how love makes us feel—and I hope Mabel will forgive me for doing so.

To simplify the matter we will consider an individual case—the case of Arabella, a typical girl—who is falling in love.

Arabella's first emotion is a sudden, unexpected interest in a certain young man. To an impartial eye he may be a very ordinary young man, a young man who looks like hundreds of other young men. Arabella herself may have looked upon him half a dozen times without seeing that he was at all out of the common.

Then, one day, something happened. On the surface it seemed nothing unusual. Perhaps, in a group of laughing friends, Arabella and the young man unexpectedly found themselves exchanging an understanding smile. (Since the world began millions of love affairs have begun with the exchange of a smile.)

Perhaps their eyes were suddenly caught and held in one of the long looks that begin casually and end with a quickened heartbeat.

Perhaps they themselves have no exact knowledge of the moment when their hearts were set afire. Arabella only knows that suddenly a matter-of-fact young man, with a round face and blue eyes, has become of deep and vital interest to her.

At the same time, he has ceased to be a matter-of-fact young man. Last week she may have realized that perhaps he was a little overweight, and that his taste in ties was not always to be relied upon.

This week everything about him is exactly right. He is an Adonis. His clothes suit him to perfection. The way he parts his hair has an extraordinary charm.

In other words, Arabella's imagination is now working overtime in behalf of the matter-of-fact young man. If she is too sane to be wholly blind to his imperfections, she deliberately concentrates her attention on those details about him which she can admire. She loves the way he walks, the way he smiles, the way he throws back his head and laughs. For hours at a time she sits as in a dream, recalling these things.

From this point life to Arabella becomes an experience of extraordinary interest. We are assuming, of course, that the young man is attracted, too, and that Arabella knows it.

From this moment the world becomes to Arabella a planet inhabited by two human beings and millions of shadows.

She would resent being told this. She claims to be interested in many persons and subjects. Perhaps she thinks she is. But as a matter of fact Arabella is vitally interested and vitally alive only during the hours when she is in the company of that young man.

Between these occasions she may be said to be in a condition of suspended animation. She is simply waiting until he comes again. Incidentally she is going through the necessary motions of daily life. She is working, meeting her friends, talking to them, smiling at them. But her mind holds just one subject.

Again and again she recalls every word *he* said the last time he came, and every word *she* said. She thinks of countless things she might have said and did not say—interesting, absorbing, brilliant things! She plans what she will say the next time he comes, the subjects they two will discuss.

But if they have reached the point of mutually admitting their love, they will discuss no subject on earth except themselves and that love. The conversation may run like this:

"When did you begin to care?"

"The first minute I met you."

"Oh, you didn't! You never even looked at me!"

"Yes, I did. I was looking at you all the time. I was saying to myself, 'That's the girl for me.'"

"I felt just the same. Wasn't it strange? From the minute you came into the room I didn't know there was anyone else there."

They both believe it.

You Can Serve the Country Better

By W. B. LOCKWOOD

'Tis well to wear the colors
On your collar and cravat;
'Tis well to stick them on your coat
And paste them on your hat.
'Tis well to let the people know
You love the old flag dear,
But you'd serve the country better, friend,
If you'd go and volunteer.

'Tis well to show the colors
In a patriotic way
And unfurl them to the breezes
At the dawning of each day.
'Tis well to stand uncovered
When the old flag passes near,
But you'd serve your country better
If you would but volunteer.

And if you've passed the limit
To soldier just a bit,
Go, get a spade and shovel
And prepare to "hit the grit."
The country's glad you idolize
The Stars and Stripes, you know,
But 'twould like it all the better
If you'd either fight or hoe.

For the army and the navy
Are ready for the row
And the farms throughout the nation
Need men to man the plow.
So leave off the decorations
And show your heart is right
By grubbing in the garden
Or joining in the fight.

HELPFULNESS IN TROUBLE TRUEST TEST

By Winifred Black

JUST as we came down the steps of the big pink house on the side of the hill, the four of us, a woman slipped into the shelter of the great gate at the foot of the steps.

"Oh!" whispered the hostess, "she's seen us first, so we'll have to go on. I do hope she won't detain us long, whoever she is."

When we got to the gate, the woman wasn't trying to open it; she was shrunk up into a little kind of sheltered place, and what do you think? She was trying to do something to her petticoat.

"I'm afraid," said the woman, in a frightened, embarrassed voice, "I thought I'd better step in and fix——"

"Oh!" said the hostess.

"Why, of course," said the motherly woman.

"Why!" gasped the astonished woman.

"Couldn't I help a little?" said one of the four of us. "Perhaps a pin——"

Then we all went on, none the worse for a quick glimpse of a perfectly respectable black silk petticoat and a pair of sturdy, middle-aged black shoes.

But, oh, the effect on our little party of four!

Quite Human, and Yet—

"Did you ever hear of such a thing?" said the shocked one of the four, her eyes round with horror.

"Outrageous!" sniffed the disappearing one, and for at least three blocks she looked as if some one had spilled a plate of soup or a cup of chocolate on her best party frock.

"Wasn't she scared!" giggled the third, and her eyes danced with mischief which had more than a spark of malice in it.

"Poor thing," said the fourth, "I felt awfully sorry for her. How she must have hated us for coming out at the gate at just the wrong minute."

"It was my gate," said the hostess, with a little coolness in her voice.

We went on and talked of other things, but, no matter what we talked of, I kept thinking of the gate and of the little, embarrassed woman whose elderly black silk petticoat had begun to slip down, down, down, over her perfectly respectable middle-aged shoes, and I hoped that she had been able to arrange things, and that it wouldn't slip again—till she got home and found a nice, strong perfectly reliable safety pin at her disposal.

And somehow I felt as if I knew each of the women in that party a good deal better after I had seen the way each acted in the odd little emergency than I did before.

Was Aunty Right

I had an aunt once who always said she could tell just who your grandmother was and whether your mother went to church every Sunday morning or only on Easter, whether you liked poetry or preferred arithmetic, and whether your living room had an open fireplace and plenty of books in it or not—just by the way you stirred the sugar in your cup of tea.

I used to laugh at her for that, but somehow I'm beginning to think maybe there was something in what she said, after all.

Copyright, 1918, by Newspaper Feature Service, Inc. Great Britain Rights Reserved.

Every American's Duty.

To work, economize, and lend money to the government is the duty of every American.

Hundreds of thousands of our men have been called to arms and taken away from the productive forces of the country.

Hundreds of thousands of others have been diverted from producing things used in peace to producing things used in war.

In the face of this lessened productive force and production a great and unusual drain upon our resources is made by our Army and Navy and our allies.

Work and speed-up production to make up for the lessened production; economize in consumption to lessen as much as possible the drain upon our resources; lend your money to your government to prosecute this war successfully and make our soldiers powerful, effective, and victorious.

Every American can do an individual service to his country by working, saving, and buying Liberty Bonds.—Treasury Department Bulletin.

GRAVITATION MAGIC IS A PUZZLE TO MANY

By Garrett P. Serviss

A READER who accepts the Galilean law that all bodies fall under the action of gravity at the same speed, without regard to their weight, is puzzled by an experiment of his own, which he thus describes: "Why, if the law holds good of all bodies acted upon by gravitation, does a man weighing 200 pounds come down hill, coasting on a bicycle, faster than one weighing only 150 pounds? At first I thought it might be due to the easier running of the heavier man's machine, but on exchanging machines the contradiction of Galileo's law proved to be positive."

The inquirer's statement of the law is not quite accurate, and therefrom arises the interesting paradox that troubles him. The law is that all bodies fall under the action of gravity at the same velocity provided that there is no resistance. The friction of the air furnishes resistance and when the bodies are light this resistance may greatly diminish the velocity.

But when the bodies are dense and heavy the air resistance may be disregarded, except for purposes of exact experimentation.

Thus, Galileo disregarded the air resistance in his celebrated experiment of dropping cannon balls from the leaning tower of Pisa.

The balls, although one weighed ten pounds and the other only one pound, struck the ground simultaneously, as far as sight and hearing could determine, after a vertical fall of say 160 feet. Being both of the same density, the surface of the larger must have been about 4.6 times greater than that of the smaller, but, on the other hand, its momentum was ten times greater, which more than sufficed to overcome the increased resistance due to the larger surface. To demonstrate the law strictly the experiment should be tried in a perfect vacuum. There a grain of dust, or a feather, would fall as swiftly as a marble or a lead bullet.

Action of Force

Now, to understand the case of the coasting bicycles, we must remember that there are two ways of measuring the effects of gravity. The ordinary way is to estimate it by the weight that it imparts to a body. Gravitation is a force that acts equally upon all the particles making up a body. If there are many such particles the body is heavy under the pull of gravity; if there are few, it is light.

If a heavy and a light body are set in motion with the same velocity the heavy one will have more momentum (velocity multiplied by mass, or weight) and consequently more ability to overcome resistance and to strike a heavy blow.

But when we are dealing with falling bodies, or bodies that get their motion solely from the force of gravity, we disregard the weight and consider only the velocity, because the velocity imparted by gravity is the same for all bodies, independent of their weight. Yet when they are once in motion, if there is any resistance, like that of the air, to be overcome, the heavier body will, in certain circumstances, get ahead.

Suppose, for instance, that two small bodies of the same size, but one weighing 100 times as much as the other, are let fall together from a great height. They will start at the same speed and for a short time will gain velocity at the same rate; but since the resistance of the air increases with the velocity the light body will soon begin to be retarded, because it is less able to overcome the resistance. If it is very light it may be arrested while the other goes on.

Resistance Theory

There would be a similar result if the two bodies were of the same weight but one had a surface much larger than the other. The latter would be retarded because the resistance would increase with the surface.

Now, in the coasting experiment there is not only the resistance of the air to be overcome, but also, which is much more important, the friction of the wheels upon the machines, and the air resistance not being notably different, the heavier rider would have the advantage of momentum in the ratio of 4 to 3 for overcoming the resistance, and so on a long hill might get a decided lead.